COMPLETE ASSOCIATED PRESS TELEGRAPHIC REPORT

Oakland Tribune.

VOL. LV | 12 Pages | OAKLAND, CALIFORNIA, THURSDAY EVENING, JULY 23, 1903 | 12 Pages | NO. 399

KILLED HIMSELF FOR A WOMAN.

THOUSANDS OF PEOPLE VIEW THE REMAINS.

Body of Pope Leo Are Taken to St. Peter's—Italian Soldiers Are Permitted on Vatican Territory.

ROME, July 23.—Today the form of Leo XIII lay in state in the basilica of St. Peter's, while thousands of persons from the ordinary walks of life filed past to pay their last tributes of love and veneration.

THOUSANDS VIEW REMAINS.

The impressive ceremonies of yesterday were viewed by only a favored few of the nobility, aristocracy and the highest clergy, but today the doors were opened to the entire public. Many remained on the piazza throughout the hot night in order to gain a place at the head of the line. By 5 o'clock this morning, there was a crowd of several hundred which had increased by 6 o'clock to several thousands.

Elaborate preparations had been made to guard against accidents in the crush. All converging streets were cleared of vehicles, leaving them free for foot passengers, while six ambulance stations had been erected, including one at the entrance to the piazza and another beside the door of St. Peters.

THE BELLS TOLL.

Exactly at 6 o'clock the bells of the great cathedral began tolling mournfully—a small bell beginning in the high notes and the chimes running down through the scale until a deep bass stroke had completed the minor chord.

ITALIAN TROOPS.

At the sound of the first bell, two regiments of Italian grenadiers marched smartly across the piazza to the stone steps and soon the east portico swarmed for the first time in years with Italian troops—300 on the portico and 1200 surrounding the colonnades. The grenadiers wore long blue service coats and peaked caps. They stood in double column at parade rest, the lines extending from the threshold of the church through a narrow gateway of a temporary wooden structure, which was holding back the crowds. At five minutes after six o'clock, the gate was opened and the human tide began to flow in.

The jam at the narrow entrance soon became terrible, threatening serious results to the struggling mass of half-fainting women and children.

Although the crowd was not extraordinarily large, the steady movement into the funnel-like enclosure made the pressure terrific.

Many women had their dresses or veils torn off and some were lifted, exhausted, over the wooden enclosure and out of the crush. Fortunately, there were no serious accidents, and the ambulances were not summoned.

ROBES OF OFFICE.

Within the church temporary railings had been erected to keep the people in a straight line leading to the bier. This was the center toward which all eyes turned.

The body lay on a catafalque ten feet high, so that all could see it.

The body was slightly inclined, with the head raised and facing the passing throng. The visage had a chalky whiteness and appeared to be unnaturally shrivelled. It was robed in the full vestments as the Roman public knew the Pontiff in life.

Around the bier burned thirteen high candles, while on each side stood the Noble Guards, motionless.

Farther back were kneeling priests and acolytes softly intoning invocations.

COULD NOT KISS FOOT.

The crowd pushed against the iron trellace, which separated the chapel from the main portion of the church, but those who expected to kiss the slippered feet were disappointed, as the officials had adopted precautionary measures, so that the lower extremity of the body was half a yard back of the iron grating.

All ranks and stations of life were represented in the throng. Crowds continued to pass before the bier throughout the morning.

PONTIFICAL MASS.

At 9:30 a. m. the solemn Pontifical requiem mass was celebrated in St. Peter's for the repose of the soul of Leo XIII. The crowd was kept constantly moving within the wooden barriers, but other entrances were provided for those desiring to assist at the mass on the other side of the church. Several thousand people were present, although in so vast a church, capable of containing 70,000 persons, they appeared to be a mere handful, especially as all were standing.

During the hot hours of the day the crowd at St. Peter's decreased and little difficulty was experienced in viewing the body.

SOLDIERS ENTER CHURCH.

An extraordinary significant element was introduced later in the morning by Italian soldiers entering the church for the maintenance of order, in full uniform, wearing their caps and side arms. They lined the aisles of the basilica and stood two deep in front of the body until the whole church assumed an aspect almost more military than religious.

The event, which was unprecedented, created widespread comment. The presence of the soldiers was generally interpreted to mean another step toward a re-approachment between the church and state, as heretofore the Vatican has maintained that it had a sufficient force of soldiers to insure order within its own territory, and the inference is drawn that the Vatican and the government have come to such an agreement that Italian troops may, during the lifetime of the next Pope, be employed in and about St. Peter's to preserve order during great ceremonies.

RUSSIA'S BIG BORROW.

ST. PETERSBURG, July 23.—It is stated that Russia has arranged with French capitalists for a loan of $26,000,000.

EARTHQUAKES AT SALT LAKE.

SALT LAKE, Utah, July 23.—Several slight earthquakes were felt in this city and Ogden at 1:10 this morning. No damage is reported.

MISS MOLLIE SEYMOUR.

SAM CONYERS DIED FOR LOVE OF A WOMAN.

He Was Jealous Because Mollie Seymour Loved a Soldier Boy So He Sent a Bullet Into His Brain.

Ill-requitted love made life not worth living for Sam Conyers, a man aged 30 years, and led to his suicide at an hour unknown either last night or this morning, in room 45 of the New Grand lodging-house, 518½ Seventh street.

The remains of the unfortunate man were found this morning lying undressed in the bed of the apartment with a ghastly bullet hole on the right side of the head about an inch above the right ear.

The right hand still retained a faint hold of a 38-caliber revolver with which the tragic deed had been enacted. The left hand, at the same time, held in feeble clasp, the portrait of a young woman of this city named Mollie Seymour, who, it seems, was the object of his admiration and upon whose counterfeit presentment his eyes gazed for the last time before they were closed in the sleep of death.

AIMED WITH MIRROR'S AID.

Death must have been instantaneous because the shot was so delivered that the bullet found lodgement in a spot which rendered recovery impossible. So well aimed was the fatal missile that the impression obtains that the direction was obtained while the would-be suicide stood contemplating himself in the mirror of his dressing case which occupied the angle of the chamber of death.

The grewsome discovery was made by August Sonnichsen, the proprietor of the lodging-house, as he was making his rounds this morning at about 9 o'clock.

WILL YOU LOVE ME.

The room was in the same condition with regard to the arrangement of its contents that it had been in for several days. Among the articles was a phonograph with a modern chart which lay upon the floor. The last air which had ever saluted the ears of the deceased from the instrument was the romantic one, "Will You Love Me Then as Now?" Undoubtedly, poor Conyers had in mind Miss Seymour when he selected the chart which afforded him the last pleasure, presumably, which he had in life.

HIS LAST LETTER.

DEAR DOT: HOPING YOU WILL FORGIVE THIS RASH ACT I AM ABOUT TO TAKE; I CANNOT BEAR IT ANY LONGER, FOR I THINK IT IS FOR THE BEST THAT I SHOULD LEAVE THIS WORLD; AND YOU, WITH YOUR HAPPINESS, YOU CANNOT KNOW HOW MUCH I HAVE GRIEVED OVER IT; AND HOPING YOU WILL FORGIVE ME FOR IT, I REMAIN YOUR HEART-BROKEN STAND-BY. GOOD-BYE, MY DARLING, FOR I LOVE YOU. SAM CONYERS.

EFFECTS OF THE DEAD.

Deputy Evans examined the pockets of the clothing in which the body was encased, namely a black shirt with narrow white stripes, with trousers of dark-brown rough material worn by laborers. Nothing, however, was found in them, which would give any clew to the motive for the rash act.

LAST THOUGHT OF SWEETHEART.

In the dressing case, however, was found a square envelope, addressed, "Mollie Seymour, 470½ Seventh street, room 7." Within this envelope was a missive telling of premeditated death, written in faint lead pencil marks and in the somewhat irregular and cramped hand of a hard-working man. This letter inside was addressed to "Dear Dot," and was signed by "Sam Conyers."

The woman answering the endearment of "Dot" is known as Miss Seymour, who rooms in the Alaska House, at the number on Seventh street given above, and who has also been known as "Dot Defourcy." This latter name, with the address, 470½ Seventh street, was written on the last page of the missive of death and in the handwriting of the deceased. This missive appears above in connection with this article.

LADY IN BLACK.

Before the remains were laid out, a lady attired in black, with a fashionable mourning hat and with her face partially hidden behind a black veil, made her appearance at the Morgue. She was permitted to see the remains and then left the place, but was met by a TRIBUNE reporter, to whom she admitted that she was the Miss Seymour, to whom reference was made in the missive last penned by the deceased. She spoke in tremulous tones and was evidently subject to painful emotions, as she stated that she was too much moved to say anything regarding the suicide's deed. At the time she had not read the letter, which had been directed to her by Conyers.

(Continued on Page 8.)

REBELS MADE A LAST STAND BUT LOST FIGHT.

Government Forces Won the Final Battle and the City Was Strewn With the Dead.

SOLEDAD, Venezuela, July 21.—Ciudad Bolivar was captured at 11 o'clock last night, after fifty-two hours of a desperate struggle and horrible carnage, during which great courage was shown on both sides.

The jail and the capitol were the centers of the most severe fighting and many were killed or wounded there.

When these places were captured only a few blocks behind the capitol remained to be taken. At midnight the fusillade ceased and the silence of death reigned all the rest of the night over the city.

At 5 o'clock in the morning the correspondent of the Associated Press followed General Riveras, the Government commander, who met General Gomez, the Venezuelan commander-in-chief, near the capitol and confirmed the announcement that the capitol, the jail and all the rest of the city was in the hands of the Government soldiers.

General Gomez informed the correspondent that the resistance at the capitol had been of a nature worthy of a better cause; that each yard of rampart was covered by the dead, and that General Nicolas Rolando, the last representative of the revolution and his two lieutenants, Generals Pablo and Guzman, and General Vasquez had been taken prisoners.

No adequate idea can be cabled of the scene which Ciudad Bolivar presents.

The city appears to have been swept by a cyclone, accompanied by a conflagration.

MAY HALF-MAST FLAG

FIRST MENTION OF POPE'S DEATH MADE BY REDMOND.

LONDON, July 23.—The first mention of the Pope's death in Parliament occurred this afternoon when William Redmond, Irish Nationalist, asked if the flag on the Victoria Tower, Westminster, and those on the public grounds, would be half-masted out of respect to the late Pope. Victor Cavendish, treasurer of the household, replying for the government, said there was no precedent, but the question of ordering the half-masting of the flags on public buildings was now under consideration.

HELP VICTIMS OF THE TORNADO.

PATERSON, N. J., July 23.—Mayor John Hinchcliffe today called together the leading citizens of Paterson to devise ways and means of providing relief for the people most sorely stricken by the tornado, which wrought death and destruction in this city yesterday.

Two thousand began today clearing the wreckage strewn in the streets by the storm. In summing up the tornado's work, Paterson today counts three dead, 100 injured, fifty families made homeless and a property loss estimated at $200,000. The tornado mowed a path of destruction 400 feet wide from the southwest to the northwest of the city. About twenty-five persons are under treatment at the hospitals. It is expected all will recover.

OREGLIA GETTING WEARY.

Cardinals Meet and Appoint Various Committees.

ROME, July 23.—Cardinal Oreglia, dean of the Sacred College, is feeble and worn out owing to his long unaccustomed exertions.

His life as a cardinal was one of uninterrupted serenity, and he now practically bears the entire burden of the church, and also the minute details of the preparations for the obsequies and the conclave.

Notwithstanding this, he opened this morning's meeting of the Congregation of Cardinals.

The number of those present today was augmented by the presence of two new arrivals, Cardinal Svampa, archbishop of Bologna, and Cardinal Boschi archbishop of Ferrera.

The former was especially warmly welcomed by his colleagues, as being one of the most prominent cardinals of the Sacred College and because he is mentioned among those most likely to succeed Pope Leo.

It is being remarked that Cardinal Oreglia's responsibilities have softened his austerity and that he is directing

(Continued on Page 8.)

If You Desire

to keep your treasures from loss by fire or burglary, then put them in our Safe Deposit Vaults where fire and burglars cannot come

Four Dollars a year gives you the exclusive use of an Individual Steel Safe to which you can have access as often as you wish

The Oakland Bank of Savings

BROADWAY AND TWELFTH STREETS

Authorized Capital - -	$ 1,000,000.00
Capital Paid in	480,000.00
Surplus Fund	194,183.98
Deposits January 1, 1903	9,252,643.24

ISAAC L. REQUA, President
HENRY ROGERS, Vice-President
W. W. GARTHWAITE, Cashier
E. C. HAGAR, Assistant Cashier

THE OLD RELIABLE

ROYAL

BAKING POWDER

Absolutely Pure

THERE IS NO SUBSTITUTE

MUST BE SOLD

One of Oakland's Finest Homes

Price $20,000

ON THE HEIGHTS—COMMANDING A FINE VIEW AND IN A VERY CHOICE LOCATION. LARGE LOT FRONTING TWO STREETS. THE HOUSE CONTAINS 14 ROOMS BESIDES ATTIC AND BASEMENT. HANDSOMEST GROUNDS IN OAKLAND.

THIS PLACE REPRESENTS AN OUTLAY OF OVER $40,000 BUT THE OWNER HAS LEFT CALIFORNIA AND MUST SELL.

WOODWARD, WATSON & CO.

1172 Broadway - - Cor. 14th Street

Macdonough Building.

=OFFICES=

Your choice of offices in the New Union Savings Bank Building

About to be constructed on the

N. E. Cor. Broadway and Thirteenth Street

11 Stories FIRE PROOF Steel Construction 11 Stories

All conveniences, such as fast elevator service, light, heat and janitor service

WOODWARD, WATSON & CO.

Agents for the Building

1172 BROADWAY, COR. FOURTEENTH ST.

HAS MADE SUCCESS ON STAGE

MISS STELLA STONE.

(Photo by Huddleston.)

Miss Stone has achieved a success in the East as a soubrette of more than ordinary ability. She begins her coast engagement this week on the Novelty Circuit, as a member of the team of Dawson and Stone.

FLOWER GROWERS MEET

STATE HORTICULTURAL ALLIANCE PASSED RESOLUTIONS LAST NIGHT.

The meeting of the California State Horticultural Alliance, Oakland branch, met in the rooms of the Oakland Board of Trade last evening. The meeting was largely attended, not only by members of the Alliance, but by several ladies and gentlemen who are interested in the cultivation of flowers. President Pryal occupied the chair. Mr. Joseph Fartardo, one of the leading rose culturists of the State, read a very interesting paper on the subject of roses and how to bud the rose successfully. His talk was made very entertaining and instructive by the illustration of the budding of roses.

As the objects of the Alliance are to encourage a love for flowers and to interest all classes in horticulture, the members placed themselves on record in the oft-stated fact that there could not be too many parks in Oakland, by passing the following resolutions:

"Whereas, The Adams estate heirs have presented to the city of Oakland, a large plat of land beautified with flowers and trees, of rare varieties; and,

"Whereas, The California State Horticultural Alliance, Oakland, branch, in meeting assembled, do hereby greet this act of generosity and expression of interest in the furtherance of the art of horticulture; and,

"Whereas, Such public parks are of inestimable value in imbuing in the hearts of the young a love for flowers and Nature; therefore, be it,

"Resolved, That the California State Horticultural Alliance, Oakland branch, do hereby express our gratitude to the donors of this munificent gift to the city of Oakland; and furthermore,

"Resolved, That this organiaztion express its pleasure in the acceptance of said park by the City Council of Oakland, and its faith in the integrity of the City Council and each member thereof, when, in the acceptance of the said park, they agree to keep it up and make of it a beauty spot.

"Resolved, That the secretary of this Alliance transmit a copy of these resolutions to the City Clerek of the city of Oakland, and also to Messrs. Edson F. Adams, John C. Adams and Mrs. Thomas Prather."

Thursday, July 23d.

Nemo Corset Demonstration

NEMO Corsets bestow a well dressed appearance to the plainest costume. They are the surest foundation to the correct fashions of today. They accentuate every grace of figure, correct the mistakes of development and foster physical perfection in every wearer.

The NEMO Figure Building System is for the greater majority of women. It confers on each figure the qualities that nature denies.

Miss M. Hill, the NEMO Corset Co's most expert fitter is here from New York to fully explain the merits of the NEMO to the Ladies of Oakland. A visit to our Corset department will pay you.

THE PENNOYER
BROADWAY AT FOURTEENTH
OAKLAND, CAL.

NEWS FROM CITY OF ALAMEDA

LODGE INSTALLS OFFICERS

MACCABEES ARE ASSISTED BY DELEGATION FROM OAKLAND.

ALAMEDA, July 23.—Alameda Tent, Knights of the Maccabees, installed its new officers last night in Eureka Hall, the services being conducted by State Commander S. W. Hill, assisted by the uniform rank from Oakland, which came over fifty strong. A banquet concluded the affair. Those installed were: Past commander, J. T. Hosman; commander, August Hendricksen; lieutenant-commander, Charles F. Banta; record-keeper, W. R. Weeks; finance-keeper, Herman Rissman; chaplain, Frank Saviers; sergeant, Alfred Rissman; master-at-arms, John Lewis; first master of guards, Harry La Jeunesse; sentinel, L. H. Barber; picket, Thomas Maher; physician, Dr. Horsford.

It is the purpose to form a uniform rank here in the near future.

FOR A SHORT VACATION.

ALAMEDA, July 23.—Miss Edna Metzger of 1170 Regent street and Miss Tot Decker will go to Santa Rosa tomorrow, where they expect to remain a couple of weeks.

IT WAS ACT OF CRAZY MAN

THEORY REGARDING ATTEMPT TO DESTROY LANDREGAN HOTEL.

BERKELEY, July 23.—That the attempt made on last Saturday night to destroy the Landregan Hotel was the work of a lunatic is the opinion that is generally held in Berkeley. All danger of destroying the property was averted from the very first. The plan—that of filling the hotel with an explosive gas, which would be ignited from a jet left lighted—was so peculiar that it is hardly thought to be the work of a sane man. Mrs. Landregan claims to know nothing of the identity of the person who thus attempted to destroy her home. Others in town claim to know the person, and state that the act is the result of a demented condition of mind. They refuse to swear to a warrant.

The town authorities are inclined to scoff at the story. "The matter has not been reported to me as yet," said Marshal Kerns. "If it is as serious as was pictured in the papers, in my opinion, the police officials would have been notified. I know nothing about the case, either as to whether the attempt at destruction was made, or to the person, if such a person there was who made the attempt."

The knowing ones said, however, that it is the same person who attempted to burn the hotel a year ago.

HE CLAIMS AN ENGLISH EARLDOM.

LONDON, July 23.—The claim of William Tournor Thomas Poulett Viscount Hinton, the former organ-grinder in the streets of London, who is a claimant to the earldom of Poulett was before the commission on privileges of the House of Lords today. The claimant, who is of striking appearance, was present with counsel, who requested an adjournment, as his evidence was not ready. Counsel for the defense was allowed to state his case, contending that it was impossible for the claimant to be a son of the late earl, though the earl's marriage to the claimant's mother was not denied. The hearing will probably last several days.

HE SHOT ONE OF HIS TORMENTORS.

CHICAGO, July 23.—Adolph Ehman, a member of the firm of Charles Ehman & Company, mantel manufacturers, angered by the jeers of a crowd of union workmen while he was acting as guard over non-union men, shot and seriously wounded Robert Kuter, one of his tormentors, today. Ehman was arrested.

MOTHER JONES CANNOT MARCH.

NEW YORK, July 23.—Acting Police Commissioner Ebstein today refused a permit to march through the streets to "Mother" Jones and her "army" of textile workers. Mrs. Jones came over from Jersey City, where the "army" is, to make the application.

CRAB FEAST FOR THE ELKS.

BALTIMORE, Md., July 23.—Today, 12,000 Elks, now attending the national reunion of their order in this city, went to Tolchester bay to participate in a crab feast, prepared for them by the local lodge.

DEAN & HUMPHREY.
Furniture, Carpets, etc., 518-524 13th st.

REV. HOTLE RETURNS.

Rev. Owen Hotle will be welcomed home from a month's vacation by his congregation on Sunday next. Baptismal service will be held at that time.

HYNES MAY GET THE OFFICE

HE IS SPOKEN OF AS SUCCESSOR TO ASSISTANT SAMUELS.

ALAMEDA, July 23.—Announcement is made that W. H. L. Hynes of this city will succeed to the position of Assistant District Attorney Samuels, the latter, it is understood, being slated for the vacancy caused by the resignation of Justice of the Peace John B. Stetson of Oakland township.

EXPERT BEGINS WORK.

ALAMEDA, July 23.—Professor Corey, recently selected as mechanical expert to investigate the electric light plant, has begun his labor. It is expected that his report will be presented to the Board of Trustees at its next regular meeting.

WILL PULL AT SAN JOSE.

ALAMEDA, July 23.—Edward Waldier of the Fire Department is the only Alamedan who will participate next Sunday at San Jose in the tug of war between the teamsters of that city and those of Oakland and vicinity. He has pulled in a good many contests and has never been on the losing side.

MANY DOG LICENSES.

ALAMEDA, July 23.—Police Sergeant Kamp, who issues the little tags that entitle dogs to roam at large hereabouts without fear of the poundman, reports that he has issued 378 of those badges of distinction the present month increasing the city's income to the amount of $378. A singular coincidence is that exactly the same number of tags were issued in the first twenty-three days of the corresponding month of the last year.

MRS. SCOTT RETURNS.

ALAMEDA, July 23.—Mrs. W. K. Scott, wife of School Director Scott, returned yesterday from Santa Barbara where she has been enjoying herself for a couple of months.

EASTERN STARS ENTERTAIN.

ALAMEDA, July 23.—Last night was social night with Carita Chapter, No. 115, Order Eastern Star, and its hall was filled with those who enjoyed the evening to the fullest extent.

THE DEAD MAN IS IDENTIFIED

UNKNOWN WOMAN STATES THAT HE IS C. B. CRANDALL.

BERKELEY, July 23.—The straightest clue yet to the solution of the mysterious murder or suicide of the man who was found on Saturday morning near Brennan's barn in West Berkeley was furnished last evening when a mysterious woman, who refused to give her name, called at the morgue and almost positively identified the body as that of Cranston Bertram Crandall, a traveling salesman. If the woman's story proves to be true and the man is Crandall, the case of those who hold that murder was done will be greatly strengthened. That the identification is a true one is believed from the fact that it was made not only from the man's general appearance but from marks and other peculiarities upon the body. These the woman sought out for herself. After a careful examination, she turned to Dep. Coroner Streightiff and said, "I am almost positive that it is Crandall. If it is he, he has been murdered for Bert was not of the kind that would commit suicide."

According to the woman's story, Crandall was the former husband of Mrs. Wallace Detro, who now resides at Vina, Tehama county. They were divorced in Chico about three years ago, the reason being Crandall's intemperate habits. Since then the woman stated, he had reformed and straightened up.

The interesting portion of the story is, however, that Crandall, through his parents, expected to fall heir to a considerable sum of money. In order to safeguard her ten-year-old child's interest, who is Crandall's daughter, Mrs. Detro has kept through friends a very close track of Crandall. It is known that he has been around the bay and it is stated that it was his desire to invest money in or around Berkeley. The morgue officials now desire Mrs. Detro and an attempt will be made to bring her to Berkeley.

Deputy Coroner Streightiff would say nothing further either in regard to the woman or her story.

"I have her address," he said "and she will be here at the inquest."

"Was this woman a friend of Mr. Crandall or of his former wife, Mrs. Detro," was asked.

"That I refuse to answer," he said.

Crandall, if it is Crandall, was left-handed. The dead man wore nose glasses, which from the fact that the chain was on the left hand side, he evidently put on with his left hand. The revolver was found in his right hand. If the woman's story is true, this will be further evidence of murder. Crandall also had one of the fingers of his right hand tightly drawn. The second finger of the dead man's right hand is mis-shaped, evidently from the effects of a felon. Other marks and peculiarities particularly of the ears and feet, correspond exactly.

"The woman's story appeared very straight and reasonable to me," said Deputy Coroner Streightiff and if it is Crandall he was murdered. Whether or not it is Crandall, you con say that the man met with foul play. There is not a single indication which could lead one to believe otherwise.

CRUDE OIL ADVANCES.

LIMA, O., July 23.—Crude oil advanced today 2 cents and 3 on Eastern oil. North Lima is now $1.18; South Lima and Indiana, $1.13. This is the highest figure for years.

DEAN & HUMPHREY.
Furniture, Carpets, etc., 518-524 13th st.

FIREMEN ADD TO FUND

THE ALAMEDA DEPARTMENT SENDS MONEY TO CHIEF BALL.

ALAMEDA, July 23.—The members of "call" Truck No. 1 have collected among themselves and forwarded to Chief Ball of the Oakland Fire Department the sum of $10, to be added to the fund being gathered for the benefit of the family of Frank Parker, the fireman, who recently lost his life in the Arcata House blaze. The full paid employes here will also assist in swelling the amount.

HOMEWARD BOUND.

ALAMEDA, July 23. — Friends here have been advised that Mrs. Bernard Echenberger and her son, Otto, will sail today from Hamburg to New York, en route home, and their arrival is expected about August 10. They have been spending four months with relatives in Germany.

HUGHES PLEADED GUILTY.

ALAMEDA, July 23.—Steven Hughes, who got himself into trouble by taking several sacks of corn that did not belong to him, was sent over to Oakland this morning in custody of an officer. He pleaded guilty.

A NEW SANITARIUM.

ALAMEDA, July 23.—A contract was let yesterday to the Alameda Land Co. for the erection of a new sanitarium on Clinton avenue, near Willow street, on the lot adjoining that now occupied by the Alameda Sanitarium. It is understood that it will be operated in conjunction with the Alameda, and as a maternity ward.

HE STOLE PIGEONS.

ALAMEDA, July 23.—Charles Sherusher yesterday swore to a complaint against John Coval, whom he charged with stealing and appropriating to his own use certain pigeons belonging to complainant, all against the peace and dignity of the people of the State of California, etc. A dead pigeon was brought to the office of Judge Cone to substantiate the allegation of the complaint, and a warrant has been issued for the arrest of the offender.

NOBLE GRAND INSTALLED.

ALAMEDA, July 23.—Last night District Deputy James Fowler installed F. J. Jarratt as Noble Grand of Columbia Lodge No. 40, I. O. O. F., and a full corps of appointed officers.

FUNERAL TOMORROW.

ALAMEDA, July 23.—John L. Kreye, who died in this city on the 21st inst., will be buried tomorrow from his late resident, 827 Taylor avenue, at 10:30 a. m. Interment will be in Cypress Lawn Cemetery, San Mateo county. Deceased was 57 years of age, a native of Meinburg, Germany, and leaves a widow and daughter. He was a member of the Hannoveraner Verein.

PIONEER PASSES AWAY.

ALAMEDA, July 23.—Mrs. Sarah E., widow of the late Seneca Daniels, died yesterday at the residence of her daughter, Mrs. J. H. White, 1319 Railroad avenue, aged 69 years and 11 months. She was a native of New York and had resided here fourteen years and in California forty-two years. She was the mother of Elmon, Frank and Fred Daniels, and Mrs. J. H. White, Mrs. C. D. Stuart and Mrs. E. J. Simon. Funeral will be Friday at 2 p. m. from the residence of Mrs. White, thence to Petaluma for interment.

EDWARD REVIEWS TROOPS

THOUSANDS OF SOLDIERS PRESENT A BRILLIANT SCENE.

DUBLIN, July 23.—King Edward today reviewed 15,000 troops and 6000 men of the naval brigade in Phoenix park. The weather was most favorable, bright sunshine permitting the wearing of summer costumes and the consequent color effect.

When the ground was packed by the tens of thousands of spectators it made by far the most brilliant scene of the many witnessed since their Majesties' arrival in Dublin. It was the largest muster of troops ever seen at a review in Ireland. The Duke of Connaught was in command.

The King, who wore the uniform of a field marshal, was attended by the Lord-Lieutenant, the Earl of Dudley, and a numerous suite.

Prior to leaving the vice-regal lodge, his Majesty presented colors to the Royal Hibernian Militia School.

DEAN & HUMPHREY.
Furniture, Carpets, etc., 518-524 13th st.

To tickle the Palate and Please the Purse—try

Lea's Extracts

Standard of Purity
All Grocers

NOTHING BUT COMPLETE SATISFACTION IS FOUND AT THE POPULAR HALF PRICE KELLER SALE

Two immense lots of Hosiery and Underwear were put into the half-price column today.

Hosiery—12½c pair

This is new hosiery, was made to sell at 25c pair and is worth every cent of it.

Underwear—Half Price

Seven different styles and weights—but all seasonable and good value at former prices; can be bought at exactly one half.

Saturday will be a gala day For money saving

M. J. Keller Co

LEADING FURNISHERS, HATTERS, TAILORS, SHIRTMAKERS

1157-1159 Washington St. OAKLAND

1028-1030 Market St. SAN FRANCISCO

Look for our Ad. Friday Night

It is not Optional. The balance of the

A. S. COHN CO'S

Stock must go not later than August 1st

This is one of the highest grade, best selected stock in Oakland. The goods are up-to-date in every respect, but our time limit forces the selling of them at prices really sensational.

What we are doing—here's a hint or two:

Uncalled-for Suits

left on our hands for various good reasons, but all great money savers—

$30.00 and $40.00 Suits....$12.95

A limited number of $8.00 and $10.00 pants.....$3.95

Men's Furnishings

25c New Hosiery 7c

$1.00 Golf Shirts.....49c

$2.00, $2.50 and $3.00 New Hats.....95c

Men's 25c Handkerchiefs... 5c

956 and 958 WASHINGTON ST.

200 Sets of Harness

ON SPECIAL SALE NEXT MONDAY, TUESDAY AND WEDNESDAY. ALL HARNESS AND SADDLES OUR OWN MAKE AND GUARANTEED. DON'T MISS THIS SALE IF YOU WANT A HARNESS OR SADDLE

JEPSEN BROS. COMPANY, Inc.
1145-1147 MARKET STREET, S. F.

SENDS TO LONDON BY NEW YORK

ASSOCIATED PRESS WAS FIRST TO GIVE NEWS OF POPE'S DEATH.

PARIS, July 23.—The Figaro today says: It is a serious fact that it was from New York that the news of the death of the Pope reached London. As soon as he was informed of the decease of the Pope, the correspondent of the Associated Press at Rome cabled New York by all of the various routes. One of these messages was sent by the French cable from Brest to New York and arrived at its destination in a few seconds, in spite of the crowded condition of all the lines starting at Rome and ending at New York. The New York office of the Associated Press in its turn cabled the news to the Reuter Agency in London, which had not yet heard of it, although there exists a direct wire from Rome to London. The satisfaction of the Associated Press can be conceived. We understand it has cabled its congratulations and thanks to M. Berard, the under secretary of state for posts and telegraphs (of France), and to the French Cable Company.

Osgood Bros. Will Buy It Back.

You assume no risk when you buy Chamberlain's Colic, Cholera and Diarrhoea Remedy. Osgood Bros. will refund your money if you are not satisfied after using it. It is everywhere admitted to be the most successful remedy in use for bowel complaints and the only one that never fails. It is pleasant, safe and reliable. Osgood Bros., Seventh street and Broadway.

Arrived at Last.

1903 Rambler Bicycles. Better than ever. George A. Faulkner, 351 Twelfth street.

DEAN & HUMPHREY.
Furniture, Carpets, etc., 518-524 13th st.

EASTERN WEATHER.

CHICAGO, July 23.—Temperatures at 7 a. m.: New York, Boston, 68; Philadelphia, 72; Washington, Cincinnati, 70; Chicago, 66; Minneapolis, 64; St. Louis, 74.

OCULISTS' PRESCRIPTIONS FILLED

We make a specialty of filling oculists' prescriptions. We pay particular attention to the fit of the frames and our lenses are ground by the most expert workmen.

Bring your prescription to us and you will be satisfied.

E. H. NOE
466 Thirteenth Street
In Voss & Rich's Jewelry Store

Repairing

Spectacles and Eyeglasses

done quickly and to your satisfaction. Prices reasonable. Our workmanship is of the best.

Binoculars, and Field Glasses, Opera Glasses repaired.

CHAS. H. WOOD
Optician
1153 WASHINGTON ST.
OAKLAND
Sign the "Winking Eye."

HIGH MASS AT CATHEDRAL.

PONTIFICAL MASS WILL BE CELEBRATED NEXT SUNDAY.

SAN FRANCISCO, July 22.—A solemn high mass was offered this morning at 9 o'clock at St. Mary's Cathedral for the repose of the soul of the late Pontiff, Leo XIII, and it was attended reverently by a large congregation. Among the worshipers were many members of the religious orders and priests.

The Cathedral was most effectively draped in black and silver. The facing of the galleries in the transept and the organ loft was covered with hangings of black velvet fringed with silver and looped in folds. The large stained glass window back of the high altar, representing the Assumption of the Blessed Virgin, was hidden behind a black curtain, which fell below the altar, throwing out the white marble finials in striking relief, and the altar itself was bare, with the candlesticks draped and the panels likewise draped with black velvet trimmed with silver. The doors in front of the church were also bedecked in the symbols of mourning.

VICAR GENERAL OFFICIATES.

The solemn requiem was celebrated by the Very Rev. J. J. Prendergast, the Vicar General. He was attended by the Rev. J. D. Hanniganan, who officiated as deacon of the mass, and by the Rev. Charles A. Kramm, who was sub-deacon. For the musical accompaniment of the divine service the choir, under the direction of Professor Robert J. Harrison, rendered selections from the funeral masses of Mozart and Cherubini.

Archbishops Riordan and Montgomery were present, but did not officiate, as the service was the parochial mass directed by Archbishop Riordan to be celebrated by the pastors of the parishes, and was accordingly sung by Father Prendergast, the pastor of the cathedral parish.

PONTIFICAL MASS SUNDAY.

At the conclusion of the mass Archbishop Riordan made a brief announcement that the solemn pontifical mass mass to be celebrated at the cathedral for the repose of the soul of the Pope will begin at 10 o'clock next Sunday morning at St. Mary's Cathedral. The clergy and religious orders of the diocese have been given special invitations by the Archbishop to attend this service. There will be two Archbishops and the newly consecrated Bishop of the Hawaiian Islands and numerous clergymen and Brothers and Sisters on this occasion.

The parochial masses of requiem for the Pope were celebrated by the pastors of the different parishes yesterday in the diocese on altars draped in black.

BODY FOUND IN CANAL

JAMES J. DONAHOO WAS NOT A VICTIM OF FOUL PLAY.

SACRAMENTO, July 22.—A special message to the Bee from Folsom today states that the body of Guard James J. Donahoe, who disappeared late Friday night, was found this morning in the canal.

The body had lodged against the grating of the canal, which prevents the entrance of debris into the water wheels of the powerhouse.

It was somewhat disfigured, but this is said to have been due to contact with the grating.

It was supposed that Donahoe may have met with foul play, but it is now regarded as certain that he fell into the canal while walking home from a dance which he attended Friday night.

Donahoe's relatives reside at Sausalito.

FASTER TIME TO SOUTH

OPENING OF SANTA SUSSANA TUNNEL WILL MAKE DIFFERENCE.

SAN FRANCISCO, July 22.—G. A. Parkyns, general passenger and freight agent for the Southern Pacific in Los Angeles, who arrived here yesterday, attended a conference today with Manager Agler of the operating department, Passenger Traffic Manager McCormick and General Passenger Agent Goodman.

It is expected that the time between here and Los Angeles will be considerably shortened when the new Santa Sussana tunnel is opened in August.

The officials will be in conference several days, arranging a schedule to provide for seasonable hours of departure and arrival in this city and Los Angeles.

SECRETARY IS CLOSELY QUESTIONED.

SAN FRANCISCO, July 22.—Secretary Willcutt of the United Railroads was again on the stand today in the carmen's investigation. He was closely questioned regarding the comparative rate of pay of the men under the previous, present and proposed schedules. He claimed that the men were better off now than before the strike.

TROOPS WILL BE ESCORTED.

HAVANA, July 22.—When the remaining United States troops leave here they will be escorted by a Cuban detachment and will be thanked and congratulated by President Palma for their exemplary conduct. The government is proceeding with the negotiations for the purchase of the private lands within the naval station's area.

If you haven't found out Schilling's Best, you and Schilling are losing some money.

E. S. PILLSBURY NAMED

HE HAS BEEN APPOINTED ATTORNEY FOR THE SANTA FE.

SAN FRANCISCO, July 22.—E. S. Pillsbury has been appointed attorney for the Santa Fe road to succeed the late Judge Sterry, who died recently in Los Angeles.

The appointment of a San Francisco man leads to the belief that the law department of the Santa Fe will be transferred from Southern California to this city.

Mr. Pillsbury is one of the most prominent corporation attorneys in the State. He was formerly connected with the legal department of the Southern Pacific Company.

FOOD QUESTION DISCUSSED

DELEGATES TO THE NATIONAL CONVENTION HEAR ARGUMENTS.

ST. PAUL, Minn., July 22.—Delegates to the national convention of the Pure Food Commissioners, today listened to the manufacturers' side of the food question and the principal speakers were R. N. Allen, secretary of the experiment station in Kentucky, who spoke on "Regulation of the Food Industry," and L. M. Fratley, of Camden, N. J., a manufacturer answered his arguments.

Mr. Allen showed by statistics that there were three billion dollars worth of food products manufactured in this country, which should properly come under the police power of the state in order to preserve public health. He said that the regulation of food standards should depend entirely on scientific investigation.

Mr. Fratley, in reply, said that the manufacturers were willing to meet the commissions of the different states more than half way. He insisted that there were certain food products which require preservatives and that until some other method of preserving food is developed, the laws should not be so stringent as to drive legitimate industries out of business.

WILL NOT WORK IF MILLER DOES.

WASHINGTON, July 22.—President Barrett of the local Association of Bookbinders, today announced that every bookbinder will quit work if W. A. Miller, assistant foreman of the Government printing office, whose dismissal from that office the President recently revoked, is permitted to resume work. The union officials today sent a communication to Secretary Cortelyou of the Department of Commerce and Labor, strongly expressing their position against Miller's re-instatement. The union also gave out a statement reciting the developments in the case and charging Miller with using scurrilous language about those employed under him and slandering the bookbinders' organization of which he was a member.

GENERAL WOSY GIL ELECTED PRESIDENT.

SAN DOMINGO, Republic of Santo Domingo, July 22.—Congress has proclaimed the election of General Wosy Gil as president of Santa Domingo, and General Deschamps as vice-president.

The copper mines in the San Cristobal district are turning out to be rich and the oil lands in the Azua territory are said to be valuable.

The country is quiet and business is improving.

KING REPLIES TO IRISH PEOPLE.

DUBLIN, July 22.—Replying jointly to the other addresses, His Majesty said he rejoiced to hear of the awakened spirit of hope and enterprise among his Irish people, which was full of promise for the future. It would be a source of profound happiness to him if his reign was coincident with a new era of social peace and industrial and commercial progress for Ireland.

BOY DROWNED IN A TANK.

BAKERSFIELD, Cal., July 22.—The eight-year-old son of George E. Squires, a well known old man, was drowned in a tank of the Hazelton Water Company at Sunset last evening while heroically attempting to save the life of a companion. About 7 o'clock Perley Jewett, a nine-year-old lad, went into the tank to swim. The water was over his head and he called for help. The Squires boy at once went to his assistance, but the strong sulphur and other gases in the water overcame him and he sank.

Help was soon summoned and the bodies removed from the tank, but all efforts to revive young Squires were without avail.

REMOVED FROM POSTOFFICE.

WASHINGTON, July 22. — Charles Hedges today was removed from the office of Superintendent of Free Delivery of the Postoffice Department on the charge of falsifying his diary and loaning his traveling commission. It is charged that he reported himself at various places, when, in fact, he was not at those places on the dates mentioned, in some cases being hundreds of miles away.

HIS WIFE MAKES STATEMENT

MRS. LA BOUNTIE SAYS HER HUSBAND BECAME INSANE FROM OVERWORK.

BUFFALO, N. Y., July 22.—Mrs. Frank La Bountie, the wife of the confidential clerk and bookkeeper for the law firm of Wilson & Smith, who, it is alleged, used hundreds of thousands of dollars of his employers' money to carry on his extensive real estate deals, made a statement today in behalf of her husband. She said that her husband's operations were on a more extensive scale than thus far had been admitted. The figures now are approaching the half million mark and the investigation is not nearly finished.

"My husband," said she, "has turned over to the firm property valued at $400,000. When all is over Wilson & Smith will be able to realize a profit of at least $100,000 from the operations of a man who was insane on the subject of real estate speculations and whose mental derangement was due entirely to being overworked."

La Bountie's salary from Wilson & Smith was $62.50 a month.

"I wish to state," said a member of the firm, "that every estate and client of ours will be reimbursed for any losses."

SHIPPING TRUST IN BAD WAY

CREDITORS MOVE UP ON THE PROPERTY IN SAN FRANCISCO.

SAN FRANCISCO, July 22.—As a result of the action taken by the Mercantile Trust Company in the East against the United States Shipbuilding Company, an auxiliary suit was filed in the United States Circuit Court by E. S. Pillsbury today to obtain the foreclosure of a mortgage on certain property, yards and docks in this city owned by the United States Shipbuilding Company and formerly the property of the Union Iron Works.

The complaint claims that on June 11, 1902, the defendants leased part of their property in this State to the Union Iron Works, and further asserts that all property thus held under title lease is subordinate to the lien on the mortgage or deed of trust sought to be foreclosed.

The petitioners pray that the mortgage may be decreed a lien on the property mentioned and that the United States Shipbuilding Company and James Smith Jr., as receiver, may be ordered to pay the complainants for the bondholders secured by the mortgage and that in default of payment the property be sold under a court decree.

The court is petitioned to issue an injunction forbidding the United States Shipbuilding Company from selling or making any disposition of the property in question, and it is also asked that the customary equity summons may be issued for the purpose of bringing the case into court.

ANOTHER RECEIVER.

PORTLAND, Maine, July 22.—At the close of the hearing in the United States Circuit Court today on the bill in equity brought by Roland Conklin and others against the United States Shipbuilding Company for the appointment of James Smith, Jr., of New Jersey, as auxiliary receiver of the company for the Maine district, Judge Putnam intimated that he would enter a decree that the Bath Iron Works and the Hyde Windlass Company of Bath be allowed to complete their contracts before being turned over to the receiver. The Bath Company has several large contracts on hand including the construction of the United States cruiser Cleveland and the battleship Georgia.

A formal decree will be entered later.

WILL NOT CHANGE STATEMENT

U. S. GOVERNMENT INTENDS CHINESE PLEDGES SHALL BE KEPT.

WASHINGTON, July 22. — Notwithstanding the publication of dispatches from various foreign cities, questioning the extent of promises made to the American Government by China and Russia respecting Manchuria, the officials here positively decline to add to or to take one word from the statement which was published from Washington just before the departure of Secretary Hay, to the effect that satisfactory assurances had been received that two or more Manchurian ports would be opened to the world's trade. It is quite certain that China, which is here regarded as the sovereign power in Manchuria, made these pledges and it is equally certain that the United States Government fully intends that they shall be kept. The details referred to in the original statement as requiring a near adjustment are still unsettled but the State Department is patient, resting in full confidence of the opening of the ports required within a reasonable length of time.

SEES MANY QUEER THINGS.

John Ellis, aged 80 years of age, was sent to the Napa Asylum for the Insane today as suffering from senile dementia. He lives at 835 Thirty-fifth street and is a victim of a wild imagination. He sees all manner of things. He complained today of a flock of ducks and geese that had eaten his money. He is a native of Bloomington, Illinois.

SHAMROCK IN TROUBLE.

SANDY HOOK, July 22.—Shamrock III broke her gaff today during a thick fog, when the Shamrocks were half way from the outer mark, running back to Sandy Hook lightship. The racers were hidden in the fog for an hour, but both reached the Hook safely. Shamrock III was leading by three minutes, 43 seconds at the turn of the outer mark.

SUB-STATION POWERHOUSE.

SAN FRANCISCO, July 22.—The new sub-station powerhouse of the United Railroads at Milbrae is now in operation. It will be used primarily to supply power for the San Mateo electric line which will be in complete running order in a short time.

KILLED HIMSELF FOR A WOMAN.

(Continued From Page 1.)

SAM CONYERS.

On expressing a desire to hear it in advance of its formal delivery to her by the Coroner, the TRIBUNE reporter read the lines in which poor Conyers bade her good-bye with the last thought that entered his mind in life. The woman sobbed and turned away and then asked if any steps had been taken towards Conyers' burial. She was informed that nothing had been done in the premises and then stated that she would attend to his burial herself.

ASKED HIM TO BE FRIENDLY.

The reporter asked Miss Seymour if she had visited Conyers at the New Grand lodging-house last Saturday night and given him a letter.

She frankly admitted that she had done so and asked if that letter had been found among his effects. The reporter replied that, to his knowledge, that letter had not been discovered, but asked Miss Seymour as to what the contents were.

Miss Seymour replied that she had simply told him that she had heard that he was offended because of the Alcatraz island lover and that she wanted to assure him that he ought to dismiss that subject from his mind.

WOMAN'S SORROW FOR HASTY WORDS.

Among the papers of Conyers found was a card of the Berkeley saloon on Washington street, on which, in pencil, was written the following words: "Samuel, I am sorry for what I said. What more can I say?"

Miss Seymour was asked if she had written that note and replied:

PORTRAIT FOR HIS BREAST.

"Yes. You know what mean things sometimes people will say to one another.

"This was when we first separated some time ago.

"I told him I was going to send a button portrait of myself to 'the island.' He said that if ever he died he wanted me to put that little portrait of mine on his breast. And I am going to do it."

CRIED OVER PICTURES.

Miss Seymour then reached into a drawer and took out the button portrait of herself and another one of Sam Conyers of the same style, and cried over both of them with a great deal of feeling.

In the effects left by Conyers were cards showing that he was a member of Oakland Branch No. 1, the International House-Movers' Union; that he was also connected with several organizations, and that he was a member in good standing in all of them.

BROTHER IN ENGLAND.

His only known relative is a brother named George Willis Conyers, who runs a co-operative store at Lowmillerdam, near Wakefield, Yorkshire, England. Letters in possession of Conyers show that this brother was a member of the coronation committee at that place in honor of King Edward in June, 1902.

MADE WAY FOR THE MORGUE.

Curiously, while at his occupation as a house-mover, Conyers assisted in moving a building of the lot at Thirteenth and Jefferson streets to clear the way for the erection of the building where the morgue is now located. Among his effects was found a picture showing the house in the process of being moved. Now his body lies on a slab in the building erected on the site of the one which he helped to move.

WAS BEATEN BY SIXTY MEN.

With his face badly battered up, Leon La Fleshe, who is working in the place of the linemen on a strike, came before Chief of Police Hodgkins this morning and declared that he had been attacked by a gang of about sixty men early this morning at Ninth and Webster streets. He stated that among the gange he recognized some who had warned him in front of the telephone office that he would be assaulted if he did not desist from working as a "scab."

Manager Ellis of the Telephone Company will have "John Doe" warrants issued for the arrest of the alleged assailants. It is believed that he will also petition the Mayor to replace police protection.

May our love of the class never make us forget decency. It never can if we stick to the one and only—Jesse Moore "A. A."

MANY CALLED AND FEW EXCUSED

JURORS WERE NOT ANXIOUS TO SERVE THE PEOPLE OF THE STATE.

Those bidden to the feast in the parable of the king who prepared a great supper were no more resourcesive in the making of excuses for not attending than were the jurors bidden to come into court this morning to begin the trial of cases for the next three months. While no one pleaded that he had married a wife or bought a team of oxen, a Haywards' farmer said that his hay would spoil and others that their fruit would rot. There was an unanimous sentiment against doing jury duty among those wrawn for this purpose, and when Judge Hall asked if theer were any who had any reason why they should be excused from doing duty, sixty men rose en masse and made a movement towards the bench.

"Hold!" said the judge. And extending his hands as if to keep them away, said, "I asked if there was any one. I did not mean all."

Two men whose reasons appealed to the judge's esthetic nature, had a comparatively easy time of it. David Tisch, a florist, excitably addressed the judge and dsaid, "Judge you have got to let me off."

"Well, of course, if I have got to, of course, I will," said the judge. "But you will have to show me."

"My flowers will all die," said Tisch. "It is the germinating season. I tend them every hour of the day and if I am not there a plant is apt to die at any minute and the blossom will not then beautify the window."

Tisch was wrapped up in his flowers, and if held would probably have been thinking rather of his plants, left without their attendant than the evidence in the case, and he was excused.

An organ builder pleaded that the tones of his reed-like pipes would remain dumb instead of giving up their music in solemn chant and offeratory at next Sunday's worship, if he was not released in order to make certain necessary repairs in a San Francisco temple, and he was excused.

Another man pleaded his deafness. The judge became sympathetic and said, "I have always had great consideration and feeling for a man who is unable to hear anything that goes on. You say that you are deaf?"

"Yes, sir. I could hardly hear the bailiff shout my name," said the petitioner.

In a low tone then the judge said, "Well you may go."

The man bustled out of the room. The judge remarked, "Well he heard that all right."

Charles M. Culver, a bookkeeper, feared for his cash accounts, but a stop had to be made somewhere, and he was held.

Charles Waltz was about to go East on important business and he was excused.

Thirty-one pleaded excuses while more indicated that they wished to and eighteen were freed out of a total of sixty. But it is expected that there are enough for the purpose.

ARRESTED FOR FIGHTING.

Charles Lamson and John Collier, who were arrested last night by Policeman Turner for disturbing the peace by fighting appeared in the Police Court this morning for trial. Lamson was discharged, it being shown that he had not commenced the fight. Collier's case will be disposed of tomorrow.

BURGLAR ARRAIGNED.

Charles Davidson who was seen in the act of robbing a room in the Pullman, West Oakland, was arraigned in the Police Court this morning on a charge of burglary and prior. His examination was set for tomorrow.

ARPER'S CASE CONTINUED.

The case of George Arper, member of the Merchants' Exchange, charged by J. Callahan with battery, was to have been tied in the Police Court this morning, but owing to the absence of Prosecutor Leach, the hearing was continued to next Tuesday.

ORECLIA GETTING WEADY.

(Continued From Page 1.)

affairs with firmness, but without harshness, showing the cardinals every consideration and giving constant proof of equanimity.

At this morning's meeting of the Congregation of Cardinals, a committee, consisting of Cardinals Casali, Macchi and Della Volpe, was appointed to supervise all the arrangements in connection with the conclave.

Doctors Lapponi and Pelegallo, a surgeon, Professor Cagiati, and a druggist, were appointed to attend the cardinals, while they are shut up.

Finally, the cardinals appointed a committee to receive the case containing the papal treasure from the Congregation of Briefs, whose work is suspended until a new Pope is elected, and to receive the papal seals from the Apostolic chancellery.

LAUNCH STRUCK AT ISLAND.

BIDDEFORD, Maine, July 23.—A Government launch, which was being run from the Charlestown Navy Yard to Portland by Lieutenant George Stevens and seven men of the Portland Naval Reserve, struck today on the southerly point at Beach Island and was wrecked. A boat from the life-saving station brought ashore the crew of the launch without difficulty. The launch was about forty feet long and of light construction. She went on the rocks in a fog.

WERE TAKEN OUT OF TOWN JAIL.

LEXINGTON, Ky., July 23.—Curtiss Jett and Thomas White, indicted for the murder of J. B. Marcum at Jackson, who have been in jail here for safekeeping, were quietly spirited away from the Fayette County Jail this morning, put on the Louisville and Nashville train and taken to Cynthiana, where they are to be tried by Judge Osborne July 27th. Only the jailer and the officials knew of the movement.

SOUFRIERE IS STILL ACTIVE.

KINGSTON, Jamacia, July 23.—The Soufriere has agitated slightly since July 19th, emitting puffs intermittently, which caused clouds and low rumbles. A severe earthquake shock was felt at 1:40 a. m. Tuesday, accompanied by a subterranean sound of cracking, which shook the buildings here and threw the people into a state of consernation, fearing that a disastrous phenomenon would follow this earthquake, similar to that of July 17, 1902, which preceded the eruption of September 3, 1902.

BOATS SAIL FOR THE ASTOR CUP.

NEWPORT, R. I., July 23.—Seven sloops and three schooners started in the Astor cup races today. Last year the New York Yacht Club adopted a new measurement rule limiting the draft of all yachts to be eighteen feet. The three cup yachts this year all draw more than eighteen feet, so are barred from competition, but the club offered a special cup for cup-defender candidates.

The courses are the same as have obtained for the past twenty-one years, two obtuse triangles each thirty-eight miles around.

FOUND GUILTY OF MANSLAUGHTER.

PEORIA, Ill., July 23.—The jury in the case of Jack Mura, who has been on trial for more than a week for the murder of Joe Cisirone, today found the defendant guilty of manslaughter. In a duel with knives at Chitilcothe two months ago, Mura inflicted nineteen stiletto cuts on Cisirone. They were Italians and the quarrel originated when they were boys in Italy.

Mura's plea was self-defense.

MADE A BID ON THE BIG CANAL.

In the matter of the construction of the new government canal in Nevada, running between Clark's station and Wadsworth, the E. B and A. L. Stone Company is among the bidders for the work. The canal, which is to cost something over $2,000,000, will open up a large area of arid lands to settlement and is one of the most extensive government projects planned for that State.

The Stones' bid for the work was $1,161,944. As the company at the present time has a large gang of men at work in Nevada on the construction of the cut-offs along the Southern Pacific, it is probable that their bid is lower than those of bidders who would be compelled to import their gangs into the State.

TRUSTEE ALEXANDER VIOLATED THE LAW.

Wallace N. Alexander, a trustee of the Free Library, is liable to removed from office because of his failure to ask permission of the City Council if he might take a vacation. Alexander left for Hawaii about thirty days ago and his family say that he will remain away thirty days longer.

The City Charter provides that officials of the city cannot leave the State without first having obtained the consent of the governing body.

As Trustee Alexander failed to adhere to the provisions of the City Charter the other members of the board say that he is not entitled to sit with them on his return.

It was at the instance of Trustee Alexander that the salaries of three of the employes of the Free Library were reduced.

LADIES DID NOT GET DISAPPOINTED.

When Kelly & Liebes, 120 Kearney street announced their great removal sale and that prices will be so low that all the ladies would talk about the sale, they did not disappoint the public. The cloaks, suits, skirts and waists are selling at such low prices that the store is continually crowded with buyers. Special new bargains are placed on the counters daily. Everybody talks about the $30 tailor suits selling at $12.50.

DIED SUDDENLY AT HIS HOME.

NEW YORK, July 23.—Frederick W. Holls, secretary of the American delegation to The Hague peace conference, and more recently member of the International Court, died suddenly at his home today, Yonkers.

George Frederick W. Holls was born at Zellenople, Pa., July 1, 1857, was graduated from Columbia College in 1878 and studied also at the University at Leipsic. He was a delegate at large to the New York Constitutional Convention in 1894, member of the Peace Conference at The Hague from the United States in 1899 and was recently member of the International Court. He was the author of a number of books, including numerous lectures and essays on political subjects.

Mr. Holls died of heart failure.

WAS NOT INSANE.

Mrs. Katherine Albach, who was confined in the insane ward at the Receiving Hospital on the complaint of her husband, who charged her with being insane, had her examination yesterday and was discharged by Judge Hall. The testimony showed that she was somewhat peculiar, but it was thought hardly necessary to send her to an asylum. She is 50 years of age. The Albach home is at 5740 Adeline street.

HERE ON A VISIT.

Mrs. J. C. Shanks and Mrs. J. D. Rogers of Denver, Colo., are guests of Mrs. Tony Lubelski of 820 Telegraph avenue. Mrs. Shanks and Mrs. Rogers are sisters of Mrs. Lubelski and are here on a pleasure trip. They will visit all points of interest. Before their return for home they will sojourn in Southern California for several weeks, visiting Coronado, Catalina Island, Redlands, Riverside, Santa Barbara and Los Angeles.

GYPSY BAND WILL HAVE TO MOVE ON.

The people living in the vicinity of Fifty-eighth and College avenue have complained to Chief of Police Hodgkins that a camp of about fifty Gipsies is causing them considerable annoyance. It is stated that the campers make threats against the residents of the neighborhood when their demand for money and blood is refused. The authorities will take steps to force the band to move on.

INCREASED THEIR WAGES.

COLUMBUS, O., July 23.—The Federation and Independent Window Glass Companies of Columbus have granted an increase of about fifteen per cent to the employes of their various plants who belong to the so-called Denny organization, officially known as the Window Glass Workers' Association. About 5000 men will be affected.

Large new line Rope Portieres. The Curtain Store, Fourteenth and Franklin streets.

Piedmont Baths.

First-class Turkish and Hammam Baths. Finest service on the Coast; experienced attendants. Also swimming tank for ladies and gentlemen. Take Piedmont car to Twenty-fourth street.

DIED.

FROST—In East Oakland, July 23, 1903, at 1523 Eighth avenue, Albert James, beloved son of A. A. and Abbie P. Frost and grandson of Mrs. S. E. Frost, a native of Oakland, Cal., aged 5 years, 11 months and 20 days.

Paper Co. to Give Their Employees Half Holiday on Saturdays

On and after Saturday the 25th THE OAKLAND Paper Company, 1012 Broadway, will close Saturday afternoon at 2 p. m.

If you

use Liberty bread there's no question about the kind you'll have. It will be better than you can get elsewhere. Meals served at popular prices.

LIBERTY BAKERY AND RESTAURANT
857 WASHINGTON STREET
CLEM MARTIN, Prop.

Too Late for Classification

FOR RENT—Commodious offices, en suite or single in Abrahamson Bros. building, Washington and 13th sts.; elevator service, week days until 8 p. m., Sundays 2 p. m. Inquire Abrahamson Bros. k

WANTED—Young man of experience to run electric motor. Apply Abrahamson Bros. c

WANTED—A young woman to help care for infant. Address Box 482, Tribune. c

THOROUGHBRED collie puppies for sale. Cor. 34th st. and Telegraph ave. x

WORK wanted by first-class dressmakers; price reasonable; satisfaction guaranteed. 326 Telegraph ave. h

WANTED—A competent young man as stenographer; must come well recommended. Apply at Novelty Theater. d

A SNAP! Must be sold at once; owner going away; cottage of 5 rooms, laundry and store room; gas; bath; high basement; lawn front and rear; children's play-house; small barn for one horse; cement floor in basement where buggy or automobile can be kept or washed; lot 25x75; near Oak st. station; location 5th st., bet. Madison and Oak sts.; gold and white moulding in every room; see the premises; good neighborhood; price $900 cash; can borrow balance $1,000, for any intending purchaser. Address Owner, Box 479, this office. a

ALCOVE room, furnished; suitable for 1 or 2 gentlemen. 1363 Market st. n

WANTED—Furnished cottage; East Oakland preferred; family of 2; six months or longer. Address Box 481, Tribune. j

$200 cash down, balance $500 on time, will buy a comfortable 4-room cottage on rear lot; on Magnolia st.; convenient to cotton mill. Address Box 478, this office. a

ONE large nicely furnished room, suitable for 2; also one, suitable for 1. 624 12th st. n

BUTCHER; A No. 1 shop man. Box 483, Tribune. d

THREE sunny unfurnished rooms; downstairs. 721 16th st. m

SPORTS

BOB FITZSIMMONS MAY MARRY TONIGHT—BRIGGS STAYS TEN ROUNDS WITH YOUNG CORBETT—FOOTBALL, BASEBALL AND YACHTING.

SPORTS

OAKLAND DROPS BACK.

BY LOSING TO SEATTLE THE RECRUITS ARE AGAIN TAIL-ENDERS.

LEAGUE STANDING.

Clubs—	W	L.	P Ct.
Los Angeles	61	37	622
San Francisco	61	43	587
Sacramento	56	45	.554
Portland	38	54	413
Seattle	40	57	412
Oakland	45	65	409

YESTERDAY'S GAMES.

At Seattle:

	R.	H.	E.
Seattle	6	9	2
Oakland	3	7	3

Batteries—Drohan and Boettiger; Morkiman and Lohman.

At Portland:

	R.	H.	E.
Portland	8	11	3
Sacramento	4	6	3

Batteries—Hogg and Hess; Brown, Thomas and Graham.

At San Francisco:

	R.	H.	E.
San Francisco	9	13	3
Los Angeles	6	12	2

Batteries—Lindsey and Leahy; Drinkwater, Gray and Spies.

After a brief period in fourth place yesterday the Recruits dropped back into the tail end rut by dropping the game to Seattle by a 6 to 3 score. Both teams put up a fine fielding game, but the northern team hit harder and more often when hits meant runs. Drohan, Seattle's twirler, had considerable difficulty in locating the plate and as a natural result, seven of Lohman's hired men walked to first base. Morkiman had splendid control and every Seattlite that reached first base had to work for it. The Recruits hit the ball often enough, but they were unfortunate in having the large majority of them go up in pop flies to be eagerly gobbled by waiting fielders.

Portland repeated Tuesday's operation yesterday afternoon and defeated the Senators 8 to 4. The Browns did nearly all of their scoring in the second and third innings. Pitcher Brown started the game for the Senators and at the end of the second inning he had been touched up for three runs. He was taken out and Thomas substituted, but Fisher's premier slab artist was even easier than Brown and Portland annexed four runs in the third inning. Thomas settled down after that and allowed but one more run. The Senators scored their first in the sixth and in the eighth and ninth periods they made three more. Hogg, who twirled for the Browns, was very effective.

The game across the bay yesterday afternoon between Los Angeles and San Francisco was a highly satisfactory one from the spectator's point of view. The errors were few and far between and both teams hit hard and often. The score was close enough throughout the game to keep the interest at a fever heat and the final result was 9 to 6 in favor of San Francisco. Pee Wee Lindsey was on the firing line, he having been saved especially to pitch against the Angels, a sa left-hander worries the Southern batters. Lindsey was hunted rather hard, hard enough to win any ordinary game, but the hard-hitting San Francisco team hit Drinkwater and Gray a little harder and won.

Tommy Leahy had a little batting festival all by himself yesterday at the Eighth-street lot in San Francisco and all pitchers looked alike to him. He fattened his batting average to the extent of four safe ones out of five times up, and had the honor of driving in even of the nine runs made by his team.

Portland is in fourth place for the first time this season. The Browns have been playing good ball during the last month and they have crawled up steadily from a percentage below .350 to their present mark of .413.

Lohman has a shortstop by the name of McGilligan, who is playing with the team in the present series against Seattle. So far, he has not distinguished himself at the bat, although his fielding has been fairly good.

"WATERMAN" CORRIGAN IS DEAD.

CHICAGO, July 23.—James Corrigan, the original "Waterman" of Chicago and a cousin of the late Archbishop Corrigan of New York is dead, aged 84 years. Mr. Corrigan was a native of County Meath, Ireland. He come to the United States in 1848. With a keen head for business, he soon found employment in furnishing an ague-stricken community in Chicago with pure drinking water. He filled a barrel several times a day with water from the lake and peddled the contents at two cents a pail. He continued this work for ten years. Mr. Corrigan's last work was in the water department of the city.

ALBION PLAYERS DANCE.

INCREASED INTEREST MANIFESTED IN ASSOCIATION FOOTBALL.

The Albion lodge football team held its first concert and dance at Gier's Hall last evening, which was largely attended by the friends and acquaintances of the Albion rovers.

The particular event of the evening was a masterly address on association football matters by the president of the California Association Football League, the Hon. Tallesen Evans of the San Francisco Chronicle, his speech being extremely interesting to all lovers of this king of games, and he stated to the audience that the next season would see at least twelve organized clubs in the field as against five for last season. Stanford and Berkeley will each have an association football team, and the outlook is extremely encouraging.

The Albion rovers have secured splendid grounds on San Pablo avenue, which will be enclosed and handsomely fitted up in time for next season.

Great credit is due to Mr. Orton, captain of the team, for his indefatigable efforts.

The following excellent program was rendered: Overture, selection from "Erminie"; remarks by the chairman; male quartet, "Asleep, Adream, Awake," Oakes, Redfield, Redfield and Lloyd; soprano solo, "Should He Upbraid," Miss Bertha Bourterious; bass solo by Mr. Williamson; humorous speech and song by Mr. Ramsay; address on "Association Football," by the Hon. Tallesin Evans; quartet, "Old Folks at Home," Oakes, Redfield, Redfield and Lloyd; selections by George Calvert.

At the conclusion of the program, dancing was indulged in until a late hour, everyone declaring that the concert and dance given by the Albion rovers was an immense success.

WANTS A GAME.

YOUNG NOB HILLS ISSUE CHALLENGE TO TEAMS UNDER 14.

There has been a revival in amateur baseball circles within the past few weeks and new clubs are coming into existence almost every day. The latest to come forward is the Nob Hill team, whose ages average under fourteen years of age. Following is their challenge:

Sporting Editor, Oakland TRIBUNE: Dear Sir:—The newly organized Nob Hill base ball team would like to hear from any team in Alameda County whose oldest member does not exceed fourteen years.

The lineup of the team is as follows: U. P. Petersen, catcher; F. Blodgett, pitcher; H. Saxton, first base; L. Rebunes, second base; R. Hodgkins, short stop; G. McKowan, third base; M. Elquell, left field; W. Palmer, center field; C. Petersen, right field.

Address all communications to R. Blodgett, No. 4 East 18th street, Oakland.

PRISONERS HAD PLANNED TO ESCAPE.

MARTINEZ, July 23.—For the second time within a week, the prisoners confined in the County Jail at this place, had planned to escape by means of a crude key made of tin by one of the prisoners, J. E. Barron, held on a burglary charge.

This time as before another prisoner turned informer, notifying Jailer Daley in time to prevent the wholesale escape of the prisoners.

The key made of tin for the first plan for escape would unlock the iron gate from the corridor into the vestibule and the inner of the two entrance doors. Barron had failed of an opportunity to get at the lock of the outer door, before the plan was thwarted.

The key for the second attempt was similar in construction to the first one. Where Barron procured the tin is not known. It might have been tossed in at some time when the outer door was temporarily open, by a person on the outside.

FRENCHMEN AT MANSION HOUSE.

LONDON, July 23.—The French senators and deputies representing the international arbitration group, accompanied by a number of British members of Parliament, were formally received today by Lord Mayor Samuel and the lady mayoress at the Mansion House. The Frenchmen afterwards inspected the Stock Exchange and the financial district.

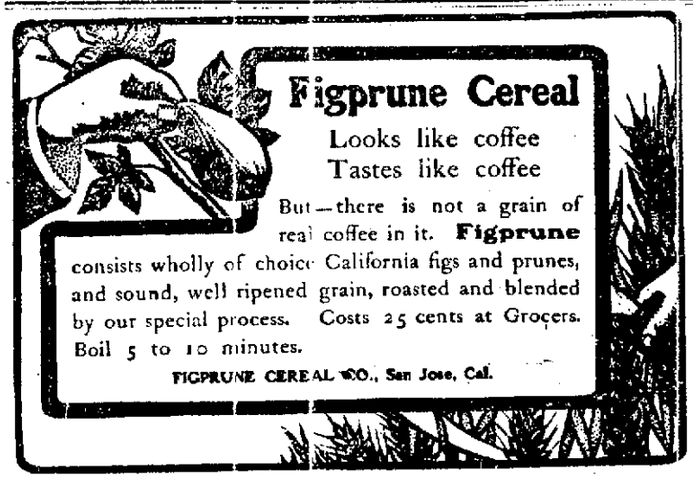

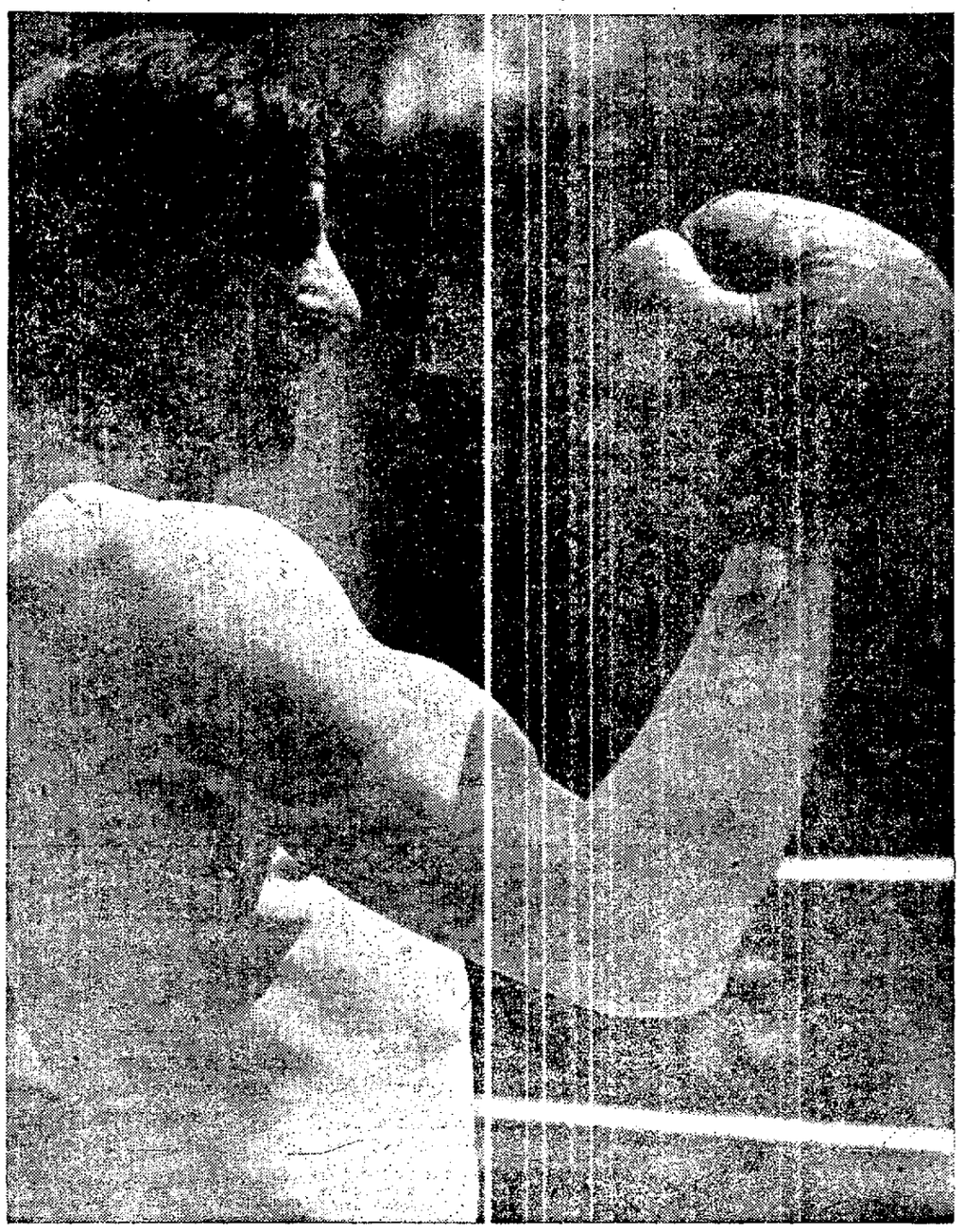

JAMES J. CORBETT'S GOOD RIGHT ARM.

FORT ERIE CLUB WANTS FIGHT.

THEY OFFER $15,000 FOR THE GARDNER-FITZSIMMONS MEETING.

Andy Craig is in New York trying to arrange for a match between his man, George Gardner, and Bob Fitzsimmons. He conferred with Jack Herman of the International Athletic Club of Fort Erie, who offered him a purse of $15,000 for the fight, which was accepted. Craig expected to meet Gardner when he arrived in New York, but the fighter did not show up. However, Craig believes he will be there by this evening.

Gardner's manager has no doubt of his being able to win from Fitz. "As soon as the men are matched," he said, "I will be in, ready to wager any part of $10,000 on his chances. Gardner is a better man than the general public believes. Gardner did not foul Root, in fact, he fought fair throughout the struggle."

MOSQUITOS BREAK UP MEETING.

NEW YORK, July 23.—There has been an indignation meeting of mosquitoes on Staten Island. This was apparent when an army of the pestiferous insects invaded Stapleton village hall where a solemn conference was being held with a view to ridding the island forever of the anopheles family. The hall was jammed with delegates representing the various towns.

After several speeches and displays of maps it was decided to drain the whole of Staten Island and not to leave as much as a tomato can full of stagnant water. A committee of public safety also was decided upon. Then the mosquitoes appeared upon the scene and the delegates were kept busy beating them off. It is even asserted that the meeting was cut short, adjourned before the committeemen on public safety had been chosen.

NATIONAL BUREAU OF MEDICINES.

NEW YORK, July 23.—A joint committee appointed by the American Medical Association and the American Pharmaceutical Association to study and report on the plans of the proposed national bureau of medicines and food, is said to have obtained information that a majority of manufacturers of proprietary medicines favor the movement. The object of the bureau is to secure uniformity of standards in medicines and food. Those manufacturers who are opposed to the movement say that the reputation of the individual house is sufficient guarantee of the quality of its product.

LONG IS HIGHLY THOUGHT OF

VANCOUVER PAPERS SPEAK IN HIGH TERMS OF OAKLAND BOY.

Louie Long, the little Oakland featherweight who is under the management of Billy Lavigne of the Acme Club of this city, is highly thought of in Vancouver, B. C., where he and his manager are now sojourning and taking on all-comers, as the following, taken from the Vancouver Ledger, will show:

"It looks as if the local lovers of boxing will not get the chance to see Spider Welch and Louie Long together after all. Sam McClintic, who has the Spider in tow, seems to have plenty of respect for Long's ability, as he assumes the attitude of a dictator whenever approached with anything that will tend toward a match with the fair-haired boy from Oakland. When the Spider failed to meet Long as he had agreed with the management of the Savoy, he gave this excuse that he was dissatisfied with that particular club. McClintic would gain friends for himself as well as the Spider if he came out plainly with the statement that he does not care for Long's game. Some good man in the featherweight class would prove a good card with Long here and it is to be hoped one of the local clubs will succeed in getting either Eddie Toy or Johnny Ritchie here to meet him."

The little Oaklander was injured while sparring with Jack Clifford, another member of Lavigne's string. He was delivering a short arm jab when Clifford ducked and in doing so the latter's head struck Long's eye, cutting a bad gash. A physician put in several stitches and Long is compelled to lay off for a couple of weeks.

CONFERENCE OF PAULISTS.

NEW YORK, July 23.—Seventeen representatives of the Paulist Order from various States have assembled at the mother house in this city for the annual conference called for by the rules adopted five years ago. At that conference the Rev. Father Doyle, classmate of President Grant at West Point, was appointed superior general for the term of nine years. This community, an offshoot from the Redemptionists, was established in 1858 and since then its chief efforts have been in the line of its "missions to non-Catholics." It was stated that the conclave will consider only the matters bearing on the internal management.

SOZODONT

Pretty Teeth in a Good Mouth

are like jewels well set. Our best men and women have made SOZODONT the Standard.

BEST FOR YOUR TEETH

NEW TROPHY FOR YACHT CLUBS.

CHALLENGE CUP FROM LIPTON ARRIVES AT SAN DIEGO.

The challenge cup presented by Sir Thomas Lipton to the Corinthian Yacht Club of San Diego arrived in that city yesterday from the East. It is one of the handsomest trophies ever seen on the Coast. The cup is of solid silver of exquisite design and stands on a hardwood pedestal. It is 32 inches high and of the best workmanship. The trophy is to be competed for in a series of races for 32-foot cabin sloops. The contest will commence in July or August of next year and is open to all Pacific Coast yacht clubs. The cup is to be the property of the Corinthian Club, but to be held by the organization last winning it. Each winner's name will be inscribed on the cup.

The sailing conditions are in brief as follows: There shall be three consecutive days' racing each year during July or August off San Diego harbor. The first race shall be over a triangle, two miles on each side, twice around, making twelve miles. The second race shall be to windward or leeward and return, three miles to the leg, twice around, a total of twelve miles. The third race shall be over a quadrangular course, three miles to the leg, once around.

SENATOR THURSTON GETS WET.

NEW YORK, July 23.—Ex-Senator John M. Thurston of Nebraska has taken the temperature of the seawater at Coney Island, but his enjoyment of the experience was curtailed by the fact that he had his clothes on. The Nebraskan and his wife visited the island as the guests of an old acquaintance, who is now proprietor of an amusement resort there. They were taken on board an electric launch for a trip down the lagoon. They made a circuit of the grounds, and then passed out through a small lock into Gravesend Bay. After a pleasant trip the launch was headed back to the park. Owing to a change in the tide the lock had been closed. The visitors were confronted with a walk over the dam, a foot wide, or climbing the fence. They chose the former and Mrs. Thurston negotiated the distance without difficulty. Her husband ventured across next and when half way over he lost his balance. The creek is only four feet deep but there was plenty of mud and the former Senator was not presentable when he finally reached shore. A change of clothing was found for him and the party came back to town declaring they had a good time despite the accident.

TOMMY RYAN AT CROLL'S.

THE PREMIER MIDDLE-WEIGHT PAYS JIM CORBETT A VISIT.

There was considerable excitement over in Alameda yesterday when Tommy Ryan, the middle-weight champion arrived at Croll's Garden to visit Jim Corbett. Ryan, it will be remembered, taught Jim Jeffries "The Manly Art," that enabled him to gain the title of champion heavy-weight of the world. At the present time Ryan and Jeffries are not on friendly terms. In the long private conference yesterday between Corbett and Ryan, it is not unlikely that the former learned many of the weak and strong points of the champion.

Ryan watched Corbett train for a while and apparently was greatly pleased with what he saw.

He said, "The sporting world knows that Jeffries and I are not on friendly terms and anything I say about Corbett will be taken with a huge grain of salt, but I am in deadly earnest when I say that Corbett's condition surprised me and I believe that he will either beat the champion or give him the hardest run he ever had in his life. Jeffries is not clever. The best fight he ever made was against Fitzsimmons the first time, when he paid attention to his teachings and fought carefully. In the second round he wanted to cut loose and tear into Fitz, but we held him away until victory was sure. Since then his giant form and brute strength have carried him through. He will have to show more than that when he meets Corbett this time, as Jim has the stamina now and more science in a minute than Jeff will ever learn.

"Will I be in Corbett's corner on the night of the fight? Well, that would be telling something I am not sure of at present, but I will not be far away. Did I come here for that purpose? Now, I do not consider that a fair question. My health is poor, and I brought my family to the coast for an outing. It is not the first trip, and I like the place best of all. What I do in a pugilistic way is a secondary matter."

BIG RELAY RACE POSTPONED.

WHEELMEN WILL NOT RACE AROUND THE BAY SUNDAY.

The big 100-mile relay race around the bay has been indefinitely postponed by request of the Varney Company, which has offered the trophy. The contest was scheduled for next Sunday. The notification came to O. L. McEnery, chairman of the race board, from H. H. Varney, president of the California Associated Cyclists. Four clubs, which had presented their entries, had to be refused. No cause is given for the postponement.

ROCKEFELLER OBTAINS INJUNCTION.

NEW YORK, July 23.—William Rockefeller, who owns more than 90,000 acres of land in the Adirondacks, has obtained an injunction restraining Oliver Leemora, a fisherman, from trespassing upon the lands within Rockefeller Park.

Mr. Leemora, who was sued by Mr. Rockefeller for trespass, lives in Brandon, a former lumbering community, not entirely surrounded by Mr. Rockefeller's lands. By the court's order he is practically confined to his own dooryard, although he may use the public highway, which leads to the railway.

NOVELIST DIED SUDDENLY.

LONDON, July 23.—B. L. Farjeon, the novelist, died suddenly at his residence at Hampstead this morning. He married in 1877, Margaret, daughter of Joseph Jefferson, the American actor. Mr. Farjeon died from the rupture of a blood vessel.

MEXICAN MINISTER.

MEXICO CITY, July 23.—General Minister to the Court of St. James, left last night, on his way to London to take his post.

PENALTY OF CARELESSNESS

How It Can Be Expiated Most Agreeably.

Every man is not Socrates; fewer still are hermits. All are liable to errors and many suffer a thousand times more than is necessary. When a man is down with disease he suffers more in his mind than his body, and the former drags down the latter till he is a complete wreck. Under such circumstances a man looks for some one or something in which he can put the most implicit confidence. Especially is this the case when he is suffering from those wasting diseases, gleet and gonorrhea or any of their allied ailments. There is no need to prolong the search for relief—it is at your door and easily within reach of your purse. Dissolvine is the natural remedy for these diseases. It soothes and heals at the same time. It has cured thousands of people and is curing thousands at this hour. The greatest number of sales of Dissolvine are made to me who say, "I have been told that Dissolvine is the proper thing." That means that our satisfied customers are passing the word around among their friends and they would not be doing this if it were not all that is claimed for it. When a medicine will sell itself as Dissolvine is doing, it is all right.

Dissolvine can only be bought at Osgood Bros., Seventh street and Broadway.

FOR SECOND TIME HE FAILS.

BRIGGS STAYS TEN ROUNDS WITH YOUNG CORBETT AT BOSTON.

In a ten-round contest before the Pannamy Club of Boston this week Young Corbett, champion feather-weight of the world, failed for the second time to put Jimmy Briggs of Boston out of business. Briggs stayed the whole ten rounds and seemed about as fresh at the finish as he was at the beginning of the contest.

Briggs was very quick and skillful in dodging Corbett's heavy swings, so that never once did the champion get a chance to bowl over his adversary. The Boston boy would duck and run away every time Corbett endeavored to hand him a big one.

During the first five rounds the bout was very slow. Corbett was not in good condition and consequently was unable to set his usual fast pace. Briggs gained confidence as the battle continued and went at his adversary with strong left swings.

Corbett was content with punching his left in an endeavor to get close enough reach over his right, but Briggs kept away from the strong blows. Corbett was at a disadvantage by an agreement to break clean, for he does his most effective work when breaking away. Young Corbett was given the decision at the end of the go.

WEDDING BELLS MAY RING.

BOB FITZSIMMONS AND MISS GIFFORD MAY MARRY TONIGHT.

Tonight in San Francisco Miss Julia May Gifford of Chicago and Robert Fitzsimmons will be joined in wedlock, that is, if the young lady arrives from the East in time.

Fitz has been stoutly asserting ever since he arrived from Chicago that the wedding was not to take place for a year yet. However, inasmuch as he has gone down to San Francisco from Jeffries' training quarters at Harbin Springs and Miss Gifford is coming from the East to meet him there, it is not at all improbable that there will be wedding bells ringing.

The couple will remain a few days in San Francisco, and then go to Harbin Springs. There, it is rumored, they will be greeted most royally, for Fitzsimmons is the most popular man at the resort. Mine Host Hayes is preparing a great celebration in honor of the happy pair.

A few more days in which to buy Lace Curtains and Draperies at sacrifice prices. The Curtain Store, Fourteenth and Franklin.

May the joys of the fair give pleasure to the heart, even as Jesse Moore "A A" Whiskey warms the cockles of the stomach.

School shoes at half price this week. Healey Shoe Co., 539 Eleventh street.

For Over Fifty Years

Mrs. Winslow's Soothing Syrup has been used for children teething. It soothes the child, softens the gums, allays all pain, cures wind colic and is the best remedy for diarrhoea. Twenty-five cents.

Imperial Home Bread

gives to the bread eater all the nourishment that the best wheat contains. It's better sweeter and lighter bread than you get elsewhere.

IMPERIAL HOME BAKERY
T. DORGAN, PROP.
541 11TH ST., COR. CLAY
Phone John 181.
968 CASTRO ST. Cor. 10TH.
Phone James 606.
OAKLAND.

Purity and Sweetness

are everywhere admired, but never more so than in Ice Cream, Fruit Drinks and Candies.

Lehnhardt's is recognized as the home of purity and sweetness in this city.

E. LEHNHARDT
1159 Broadway

FRATERNAL NEWS FROM MANY LODGES.

Social Events in the Local Lodge-rooms—Plans for the Future—Installation of Officers.

REBEKAHS.

The public installation and reception of Sunset Rebekah Lodge, No. 109, and Harbor Lodge, No. 253, I. O. O. F., was held at Alcatraz Hall on Wednesday evening, July 15. Some 400 friends and members were present and filled the hall to overflowing. The visitors were royally welcomed in a few well spoken remarks from Past District Deputy Grand Master James Rye. After music by the orchestra the officers-elect of Harbor Lodge, No. 253, were then installed into their respective chairs by D. D. G. M. W. J. Faunt, assisted by the grand officers, the following being installed: Ed McGuire, noble grand; Archie Crossman, vice-grand; F. L. Gove, P. G., recording secretary; F. W. Keller, P. G., financial secretary; R. G. Graham, P. G., treasurer; W. A. Kahns, warden; G. A. Easton, P. G., conductor; J. L. Barnes, P. G., R. S. N. G.; James Rye, P. G., L. S. N. G.; D. O. Herrick, R. S. V. G.; A. P. Schumacher, L. S. V. G.; Robert Yates, chaplain; C. A. Gove, inside guardian; William Bramstedt, outside guardian; Joseph Boardman, organist.

After a short recess the installing team of grand officers of the Rebekah Degree were announced in waiting and were admitted, escorting the District Deputy Grand President, Blanche Whiteman. The officers of Sunset Rebekah Lodge, No. 109, were requested to vacate their chairs to the grand officers in attendance. The impressive ceremonies of installation were then performed upon the following officers-elect of Sunset Rebekah, No. 109: Ella Nichols, noble grand; Lettie Boswell, vice-grand; Merrian Cook, recording secretary; Emma Pump, financial secretary; Catherine Thomas, treasurer; Jessie Cook, warden; Myrtle Striker, conductor; Abba Bootsma, chaplain; Myrle Pettingell, R. S. N. G.; Susie McGuire, L. S. N. G.; Mattie Marten, R. S. V. G.; Kate Talbot, L. S. V. G.; Marie Cassovia, R. A. supporter; Permilla Jones, L. A. supporter; Jessie Boswell, inside guardian; Samuel Adams, outside guardian.

After the installation exercises the retiring noble grand, Sister Ella Striker, was presented with a beautiful past grand pin, the gift of the members of Sunset Lodge, the presentation speech being made by Sister Ammerman in her usual effective way. The installation ceremonies being over, all present were invited to the lower hall, where dancing was enjoyed until a late hour. The officers-elect and the grand officers were asked to remain and have a flash-light photograph taken by Brother W. J. Smith.

CATHOLIC KNIGHTS.

The Catholic Knights of America held a pleasant reunion in Sacred Heart Hall, North Oakland, July 16, the occasion being the celebration of the twentieth anniversary of the formation of the branch. When the business of the evening was completed the members and their guests, including many ladies, took their places at the tables in the banquet room, where a generous supply of refreshments had been provided by a prominent local caterer. President Brophy, a charter member, was toastmaster. He gave an interesting sketch of the history of the branch. State Spiritual Director Rev. J. J. Cantwell and State Secretary T. C. Rowe were present and responded to calls from the toastmaster. Letters of regret were read from State President Centner and State Treasurer Schoenstein. Others who contributed to the evening's entertainment were Brothers Rev. Lawrence Serda, Rev. J. B. Praught, Richard Leach, P. F. Gillespie, George Clark, W. Cahill, T. J. Gallagher and Sister B. McCloy.

Branch 297 was the recipient of many congratulations and good wishes, and the celebration of the twentieth anniversary was voted a success by all present.

MODERN BROTHERHOOD.

Oakland Lodge, No. 929, Modern Brotherhood of America, is growing rapidly. The officers are kept busy introducing new members in the order every Tuesday evening at the Temple of Ben Hur, 1060 Broadway. Tuesday evening, August 4, will be open meeting night, when the members will be pleased to meet their friends.

IVY LODGE, A. O. U. W.

Ivy Lodge, No. 4, Degree of Honor of the A. O. U. W., held a most pleasant and profitable evening last Wednesday night at their pleasant lodge rooms in Fraternity Hall. A large number of the members were present. During the evening two persons were initiated into the Degree, Dr. E. S. Tait, Master Workman of Oak Leaf, A. O. U. W. and Mrs. Kate Sweeny.

After the beautiful ceremonies and the congratulation and welcoming of the new members, the committee on entertainment for the evening invited the brothers and sisters to the banquet room where a dainty collation of ice cream and cake was served and where jollity, wit and happy speeches brought to an end a delightful evening.

The thanks of the lodge are due to Mrs. Anna Miller, Mrs. Wilkinson and Miss Cleaver Jones the capable committee who planned and carried out the merry feast.

Ivy has started on her new term with three initiations and one re-instatement and with other initiations to follow next week. One enthusiastic brother has promised a beautiful gold pin if the order to be given to the member who at the end of the term has brought in the most members and one of the sisters, a past chief of honor, has promised a pin of equal value to the member bringing in the next highest number of members.

Much interest has been aroused in this direction and before the end of the term Ivy will add many new names to her roll call.

Next Monday evening, July 27, Oak Leaf A. O. U. W. entertains Ivy and her friends at a social dance in Fraternal Hall. Excellent music is promised and all Ivy and her friends are expected to attend.

Tuesday evening, July 28, District Deputy Ella Van Court of Ivy, will install the officers of Dawn of Hope Degree of Honor of West Oakland. Ivy is invited to the ceremonies.

A. O. U. W.

Oak Leaf Lodge, No. 35, A. O. U. W. met in regular session on Monday evening, July 20, at Fraternal Hall, Washington street, Dr. E. R. Tait, Master Workman in the chair.

The new rates of insurance were discussed to a slight extent, but it was the sense of the meeting that such action was of little profit until the detailed plans had been submitted to each individual member of the Grand Lodge. A discrepancy was pointed out in the report of the meeting on Friday evening last when Supreme Master Workman Miller met the members of the order to explain the new plan, the correspondent in stating the first option given to members named the interest due for one month instead of for a year, so that the amount payable to the beneficiary would be less than was stated by just that difference.

On Monday evening, July 27, Oak Leaf Lodge and Ivy Lodge Degree of Honor will give a dance in Fraternal Hall to which all members of both lodges and their friends are invited. Good music will be provided and a most enjoyable time may be anticipated.

Oak Leaf Lodge and Ivy Lodge will meet together on Monday, August 3d at a card party in the same hall, the details of this event will be given in next week's papers.

The Alameda County Extension Committee will meet at Freemont Lodge, Gier's Hall, Fourteenth street on Friday evening, July 24. Notices have been sent to all members of the committee and a large attendance is expected. Several important matters will receive consideration at this meeting, constitution and by-laws will be arranged and other steps taken to make the work of the committee as valuable to the order as possible.

SONS OF VETERANS.

Colonel E. D. Baker, Camp No. 1, Sons of Veterans, held an old-time reunion Tuesday evening. Recruits were mustered after which the meeting was turned over to the "Boosters' Club" of which Lieutenant A. S. Ormsby is chairman. Captain Barnes furnished phonograph selections and Chaplain M. J. Orr of Lincoln Camp, No. 16 of San Francisco, rendered vocal and cornet solos. Lyon Post, G. A. R. then marched in the hall in a body and an old-time campfire was enjoyed.

The rest of the evening was spent in music, war stories and refreshments. This is the first of a series of socials to be given by the "Boosters' Club."

The next entertainment will be given in September. The Sons of Veterans will entertain at Lick House in San Francisco during the G. A. R. encampment in August.

KNIGHTS OF PYTHIAS.

It is expected that the seating capacity of the spacious Castle Hall of Oakland Lodge, No. 103, K. of P., at 523 Twelfth street, will be taxed to its utmost at its convention this evening. The attendance, no doubt, will be augmented by a host of visitors, as various attractions are offered, among which might be mentioned the conferring of the third rank in long form, the fourth rank in light form and the official visit of Grand Prelate D. C. Clark.

An excellent literary and musical program has been arranged in which several well-known entertainers will take part. The fraternal humorist, Benjamin D. Gans, will read an original paper, entitled, "Why I Became an Apostate to a Life of Celibacy." C. Isaacs, the versatile monologist, has kindly volunteered to assist. The popular tenor, Eugene J. Murphy, will also appear on this occasion.

MASONS.

Brooklyn Lodge, No. 225, F. and A. M., of East Oakland, will confer the third degree Tuesday evening, July 28.

MODERN WOODMEN.

Golden Gate Camp, Modern Woodmen of America, held a very interesting meeting Thursday evening. There was a large attendance and three candidates were instructed in the mysteries of woodcraft. The log pile is getting higher each meeting of the camp. There being five Thursday in this month, it was ordered that on the fifth Thursday, July 30, the ax, kettle and wedge be laid aside in order to allow the neighbors and their friends to enjoy a smoker in open camp. Invitations can be procured from any member of the camp, and all who attend will be entertained after the manner of Woodmen.

MACCABEES.

Oakland Tent, No. 17, has installed the following officers for the current semi-annual term: Commander, Dr. C. Z. Ellis; lieutenant-commander, H. U. Ensign; recordkeeper, J. L. Fine; finance keeper, R. S. Keeper; chaplain, E. G. Keene; sergeant, M. F. Rambo; M. at A., J. J. Fitzgerald; first M. of G., O. E. Brown; second M. of G., C. A. Gamble; sentinel, A. W. Lehman; P. K., P. L. Sternberg; musician, Eugene Blanchard.

Commander Ellis has appointed Musician Blanchard as a committee of one on entertainment and the committee will have a program for next Monday evening.

The tent closed the last term with 635 members.

CALANTHE TEMPLE.

At Tuesday's convention of Calanthe Temple, Rathbone Sisters, the initiatory degree was conferred on Mrs. Nettie Maxwell, Mrs. C. A. Riedsma. Knights Thomas E. Rudich and J. L. Naylor, Mrs. Sarah Allen and Lottie Price were admitted by deposit of card, and two applicants were elected. Calanthe's membership now numbers ninety-three sisters and eighty-nine brothers.

The date of the whist tournament is fixed for Wednesday, July 29th. Sister Sarah M. Coleman has the affair in charge and has spared no pains toward making it a success. Several handsome prizes have been prepared and refreshments will be served during the intervals. Among the visiting members on Tuesday evening were Sister Fleming, M. E. C., of Loyal, No. 47, Sisters Silcox, Munce and Clark and Brother Brayhart of East Oakland, No. 7; Sister Corey of Damon, No. 23; Brother Charles Palmer and George Clark of Dirigio, No. 224; J. J. Neagle of West Oakland, No. 141; Lewis H. Colon of Healdsburg Commandery, No. 43, U. R.; Charles B. Hood, R. R. Bruce and Fred B. Kirk of Liberty Commandery, No. 11, U. R. "Good of the Order" was replete with interesting and instructive features.

ROYAL ARCANUM.

Sierra Council, No. 1642, R. A., held its regular meeting at Foresters' Hall Monday evening, July 13. There was a large attendance of members and a larger attendance of visiting brothers from other councils.

Under duty five, applications for membership were read and some balloted upon, and under duty nine the awaiting candidates were initiated in a solemn and dignified manner.

District Deputy W. V. N. Bay of San Francisco approved the semi-annual report and delivered to the regent the semi-annual pass word.

Under duty seventeen the orator took charge and called upon the district deputy, who responded and congratulated Sierra Council on the energetic and intelligent work of its officers and members and hoped they would keep Sierra in the van.

The ever welcome grand regent, Brother G. Gunzendorfer, delivered one of his usual enthusiastic and instructive addresses. He also joined with Brother D. D. Bay in showing his appreciation of the rapid growth of Sierra Council during the past quarter in a substantial way by jointly presenting it with two dozen gold member's jewels.

Ye Gods! what a feast. Not a feast of Chicago pork and Boston baked beans, but a feast of wit, brilliant oratory and burning eloquence, which was enjoyed by the council members.

Past regent, Brother Augustus F. Howell, of Dorchester Council, Boston, illustrated wit and humor with numerous dialect stories from the Scotch, Irish, German, Yankee and Negro. He also gave some short pantomine and opera selection. In his "Humor of Every Day Life" he kept the members in a jolly mood from start to finish, and at times they were completely convulsed with laughter at his realistic portrayals. His many years of experience in Royal Arcanum work were told in such a manner that all present resolved to turn over a new leaf and be loyal to their obligation and do the duty they owe their fellow men.

The orator next called on Brother F. J. Bramhall of Englewood Council, Chicago, who was there with both feet. Brother Bramhall is an old Arcanum warhorse, as is Brother E. V. Smith of the same council, who was also present.

Among the other visitors present were Past Regent Cremer, Orator Nattleton and eight other members from Le Conte Council, Berkeley. The San Francisco visiting brothers, whose names are too numerous to mention, were headed by Regent Bartlett of Golden West Council.

The orator provided cigars which were not smokeless by any means, and when the meeting was brought to a close near midnight it was voted a thorough success and an occasion long to be remembered.

I. O. O. F., NO. 253.

The new officers of Harbor Lodge, No. 253, I. O. O. F., opened up the first meeting of the new term Wednesday evening, July 22. There was a large attendance of members, whose presence assisted the officers and gives them assurance that the meeting of Harbor will be full of spirit and life. The announcement was made that the initiatory degree would be given to three candidates at the next meeting July 29. Visitors will be welcome. Members of degree team take notice.

SCOTTISH CLANS.

Clan Macdonald's last meeting was very interesting. Two stalwart Highlanders were added to the rolls and the initiation was gone through with in a very impressive manner. The next thing of interest was the great debate between Clan Macdonald and Albion Lodge, Sons of St. George, which took place on the 14th inst. The subject was "Resolved, That a Limited Monarchy Is the Best Form of Government," Albion Lodge taking the affirmative and Clan Macdonald the negative.

After a few songs by several members of both orders, Mr. Barlow led off for the Sons of St. George, followed by Mr. Eadie for the Clan; next Mr. Wilson for the Sons and Mr. Davidson for the Clan; Mr. Lancaster for the Sons and Mr. Ratray for the Clan.

The debate was a spirited one and both sides fought with the old-time energy they have displayed to one another.

The decision came in favor of the Scots. The next thing of importance was the golden wedding of Clansman Hugh Frazier and his "guide" wife.

Clan Macdonald made them a present of a clock set in a gold frame; also a pair of gold eye-glasses a piece.

It was a pleasant evening spent in making a bright spot for this old couple in their journey through life.

Tomorrow night Clan Macdonald will have a smoker and all Scotchmen between the ages of 18 and 50 will get a "guide" Scotch welcome.

YEOMEN TO MEET.

The officers of the Brotherhood of American Yeomen request the attendance of all members at the hall next Tuesday evening, July 28, to meet the State managers and also our deputy. Bring your friends with you and let them see the "Blackboard Illustrated Lecture," which is promised by Brother Knutsen, of the southern part of the State.

GOOD TEMPLARS.

A large unmber of members of Oakland Lodeg, No. 162, were present last Friday to welcome the Grand Chief Templar, Theo. D. Kanouse. Brother Kanouse was at his best. He gave a very humorous and interesting talk. Remarks were made by Major Calderwood, A. H. Southwick, J. H. Robins and Sister Luce. Refreshments were then served. The sides will be closed a week from Friday. No more programs will be rendered during this time. Only new members secured will be credited. Side "u" is over 1000 points ahead of the others.

FORESTERS OF AMERICA.

Court Imperial, No. 209, F. of A., installed its officers last night as follows: J. P. C. R., Charles F. McCarthy; C. R., Walter C. O'Leary; S. C. R., T. J. Newell; financial secretary, S. J. Ward; recording secretary, H. A. Luttrell; treasurer, Charles Granholt; senior woodward, J. E. Bray; junior woodward, Frank Ahern; senior beadle, F. L. Cook; junior beadle, W. F. Carter; trustee, George Crew; lecturer, Jeremiah Lawlor.

After installation the members sat down to the banquet table and partook of a Belshozzaran feast. Retiring Chief Ranger McCarthy was presented with a handsome gold gavel superbly mounted with the insignia of the order, H. A. Luttrell making the presentation speech, to which Mr. McCarthy fittingly responded.

CATHOLIC LADIES' AID.

Catholic Ladies' Aid Society, No. 1, held a regular meeting Monday, at which election of delegates to the annual grand council was held. Mrs. Thomas P. Hogan and Miss Katheryne Mahar were elected delegates.

FRATERNAL BROTHERHOOD.

Oakland Lodge, No. 1 3, met in Woodmen Hall, on Friday evening, July 17. Two candidates were initiated. All unnecessary business was dispensed with. Lodge closed and the members adjourned to Maple Hall, where installation took place. The following officers were installed: Past President James Taylor; president, A. S. Ormsby; vice president, Mrs. E. C. Voorhees; chaplain, Miss Rose Campbell; M. A. A., Miss M. Newhard; S. A. A., P. Thomas; secretary, C. R. Pritchard; treasurer, Mrs. S. E. Carr; I. D. K., Mrs. M. Murdock; O. D. K., Mrs. P Andrews; physicians, Drs. Herrick and Schofield.

A short program was rendered and much appreciated. Reading by Mrs. Dixson, baritone solo by Mr. Castell, whistling solo by Mrs. M. E. Phillips. Dancing followed. Lemonade was served by the committee.

BIG GATE FOR ST. LOUIS FAIR.

ST. LOUIS, July 23.—Chief of Design Masqueray is engaged on plans for the main gateway to the Louisiana Purchase Exposition, which will be located at the north end of the Grand Court. The structure will be massive in proportions—seventy feet high, three hundred feet long and sixty feet wide. Its form will be a capital "U" with the open side toward the Cascade Gardens at the opposite end of the court.

The center of the "U" will be a double colonade of Doric columns, coupled in pairs and surmounted by a monumental architective and attic. Visitors to the World's Fair will pass between the columns to gain entrance to the court.

Wings of the construction will be given up to toilet, restaurant and other conveniences. These wings will be two stories high, and on both floors concessions will be located. The entire composition will cost between $30,000 and $50,000.

RAILWAY CLERKS ARRESTED.

NIAGARA FALLS, July 23.—Warrants have been issued for the arrest of twenty New York Central Railroad clerks in connection with the robbery of freight cars. Six clerks were arrested some time ago on the same charge and five pleaded guilty. They are supposed to have given information leading to the issue of additional warrants.

THEY ALL SAY SO

NOT ONLY IN OAKLAND, BUT IN EVERY CITY AND TOWN IN THE UNION.

If the reader took the time and trouble to ask his fellow residents of Oakland the simple question given below, he would obtain the one answer. If he would read the statements now being published in Oakland, which refer to this answer, it would surprise him to note that they number so many. As many more could be, and may be published, but in the meantime ask the first person you meet what cures backache? The answer will be, Doan's Kidney Pills. Here is a citizen who endorses our claim.

C. T. Warren, house painter, paper hanger, etc., of 2008 Eighth street, Berkeley, says: "Like the majority of men who follow my calling I have been annoyed with my back and kidneys for years. I think if the primary cause of backache in painters is not the fumes of the ingredients they use they certainly aggravate such annoyance when they exist. The painter requires a good sound back and when it aches and pains he is often in misery. Other complications of the stomach existed when I went to a drug store for Doan's Kidney Pills and I scarcely expected the remedy would help my back. Much to my surprise and more to my gratification after I had taken two boxes the backache ceased."

For sale by all dealers. Price 50 cents a box. Foster-Milburn Co., Buffalo, N. Y., sole agents for the United States.

Remember the name—Doan's—and take no other.

TRUE PREVENTIVE OF HAY FEVER.

Hyomei Destroys Germs of the Disease and Keeps People Well.

There can be little or no doubt as to hay fever being a germ disease. It is, too, one disease where prevention is much easier than cure.

All who are subject to this disagreeable trouble, should use Hyomei daily for at least two or three weeks before the time of their annual attack. In this way the annoying paroxysms of sneezing, running at the nose and watery and smarting eyes can be avoided.

This remarkable discovery makes it possible for anyone to breathe air at home which is almost identical with that of the Adirondacks or White Mountains or other resorts where hay fever sufferers escape their trouble.

If, however, Hyomei has not been used until the disease has begun, it is necessary to use it more frequently, at least half a dozen times daily, and Hyomei Balm should be rubbed into the nostrils both morning and night. This treatment will relieve at once and will effect a cure in nearly every case.

Osgood Bros. have a complete line of the Hyomei goods and will sell an outfit of inhaler, Hyomei and medicine dropper for $1.00 and will also agree to refund the money if the treatment does not give satisfaction.

Do not try to cure hay fever by dosing the stomach. Breathe Hyomei and in that way the medication will reach the minutest air cells in the nose, throat and lungs, sooth and heal the irritated mucous membrane, and prevent and cure all hay fever troubles.

HAYWARDS MAN GOES FREE.

CHARGE OF MARY SILVA NOT SUSTAINED AT MARTINEZ.

MARTINEZ, July 23.—Joseph Azeveda, charged by Mary Silva with having betrayed her, has been discharged from custody. The evidence at the preliminary examination before Justice Carpenter was not sufficient to warrant holding the accused for trial. Azeveda declares there is no truth in the accusation made by the girl, and says the story is on a par with the one she told about being assaulted by two unknown men.

Azeveda, when arrested, was employed on a farm near Haywards. He admitted that for some time he was employed by George Silva, the father of the girl, but at his examination insisted that his relations with the girl had never been intimate. The Court evidently believed his story, which was later confirmed by the statement of the girl, who, when called upon to testify against Azeveda, declined to make any direct accusation.

When Azeveda had been discharged Sheriff Veale swore to a complaint against John Martin Dias, who, according to his own statement, as well as that of the girl, assisted her in carrying out the plan of making it appear that she had been assaulted. In fact, it was he who tied her hands behind her back, and later assisted in the search for the girl, and, singularly enough, found the girl. He was arrested after Veale had secured an admission from the girl that she had been deceiving her family and the officers.

Within a few hours he readily told all he knew of the affair, and Sheriff Veale asked the girl to swear to a complaint against him, but she refused. Yesterday, when Azeveda was discharged, Veale arrested Dias on a similar charge, but the girl positively refused to testify against him, and it was necessary to order his release. The case attracted considerable attention here, and the residents of the San Pablo valley never questioned the truth of the statements made by the girl. In fact, they assisted the officers in every possible way, and voluntarily made up a purse for the arrest of the supposed thugs. When the case against Dias had been dismissed he accompanied the girl and her father home.

SUPREME COURT CONDUCTS BREWERY.

NEW YORK, July 23.—Through John M. Bowers, as receiver, the Supreme Court of New York, has been conducting a brewery and so successfully that the business last year realized a profit of $500,000.

These facts and the additional information that for his services Mr. Bowers will receive a fee of approximately $150,000 were disclosed upon application by the receiver to resign and turn over the property, located in this city, to the widow of one of the former proprietors. The woman has become sole owner, Bowers reported, he having settled differences between her and the husband's partner which had led to the receivership two years ago. Bowers was highly complimented by the court and his petition granted.

HOTEL ARRIVALS.

CRELLIN—John J. Burke, Nordhoff; W. W. Watson, Pleasanton; F. N. Hobbs, San Jose; J. E. Beevees, W. J. Smyth, City; H. J. Seebubel, San Francisco.

METROPOLE—Mr. and Mrs. J. Bittel, Oakland; Mr. and Mrs. N. P. Nelson, Chicago; Robinson Bell, San Francisco.

TOURAINE—E. R. Dille, T. H. Russell, J. A. White, Oakland; P. Burdenich and wife, Byron; Mr. and Mrs. Lou Buhlert, San Francisco; Miss Charlotte Dingley, Seattle.

ALBANY—C. A. Dell, E. Ritters, Oakland; B. J. Rose and wife, Berkeley; Mrs. E. G. McDonald and daughters, Pueblo; W. McIntosh, San Francisco.

BRUNSWICK—Mrs. S. Judge, Ukiah.

ARLINGTON—J. M. Alexander, Pacific Grove; H. F. White and wife, Grant Church and wife, ———; Dr. and Mrs. Tillman, Salt Lake; Mrs. E. B. Lorenz, Mrs. R. N. Barstow, Fresno; Dr. N. F. Hall, Dr. B. S. Hall, Shasta.

GALINDO—Fred S. Flaut, St. Louis; L. B. Frederick, San Francisco.

IT'S GOING DOWN

is our beer, almost faster than we can put it up. Everybody seems to want Bohemian Lager Beer.

Beer weather.

You know if you haven't enjoyed

Bohemian Lager Beer

Made by the BUFFALO BREWING CO., Of Sacramento.

It must be that you have not tried it. Let us send you a sample case today. Pints or quarts?

Hansen & Kahler

ALAMEDA COUNTY AGENTS
S. E. Cor. Eighth and Webster Sts.
OAKLAND.

DO IT NOW

Ask your grocer why

Rose Bud

syrup has met with such success and he will tell you that it has a matchless flavor and absolute purity.

One of the 27 brands of syrup put up by the

COLUMBIA MERCANTILE CO.

First and Broadway
Oakland

Developing—Printing
KODAKS . . .

All work done by experts in their particular line of Developing or Printing, insuring best results from your vacation exposures.—The latest in Kodaks and the freshest in films or paper, in stock always.

R. A. Leet & Co.

512-514 Thirteenth St., Oakland, Cal.
Bet. Washington and Clay

COMMENCING AUGUST 1, WE CLOSE AT 6 EXCEPT SATURDAYS.

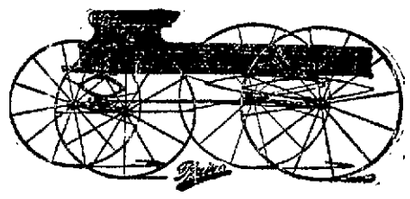

SPEAKING OF DELIVERY WAGONS—WE HAVE A LARGE ASSORTMENT OF GROCERY, MILK, LAUNDRY, BUILDERS AND PAINTERS—LIGHT AND HEAVY EXPRESS WAGONS, TRUCKS, AND THE FAMOUS FISH BROS. FARM WAGONS. TALK IS CHEAP, BUT IF YOU WILL CALL AND EXAMINE THIS LINE IT WILL SPEAK FOR ITSELF.

Oakland Carriage and Implement Co.

362-364-366 TWELFTH STREET

THE NORTH WESTERN LINE

The North-Western-Union Pacific Excursions

afford unusual opportunities for an economical and satisfactory journey to

CHICAGO AND THE EAST

Excursions Every Day

Personally conducted parties leave San Francisco every Wednesday, Thursday, Friday and Saturday. Leave Los Angeles one day earlier. Choice of routes

For full information apply to or address
R. R. RITCHIE,
General Agent, Chicago & North-Western Ry.,
617 Market St.,
S. F. BOOTH,
Gen'l Agt. Pass'r Dept., Union Pacific R. R.,
No. 1 Montgomery St.
San Francisco.

UNION PACIFIC
THE OVERLAND ROUTE
WORLD'S PICTORIAL LINE

Ramblers are Here.

Ramblers have arrived. Our long delayed shipment has reached us. Call and see them. George A. Faulkner, 351 Twelfth street.

CASTORIA.
Bears the Signature of Chas. H. Fletcher. The Kind You Have Always Bought

SCHOOLS AND COLLEGES.

HEALD'S
BUSINESS COLLEGE
24 Post Street, San Francisco.
Established 40 years. Open entire year.

The Great Business School in the metropolis of the West. The oldest, the largest, the best. It has trained 20,000 people. Its annual enrollment is 1000. It cannot supply the demand for its graduates. Get the best business education. Go where the opportunities are the greatest.

Over 600 calls annually for the graduates of the college.

Open the entire year, day and evening. Individual instruction.

Write for illustrated catalogue.

J. H. AYDELOTTE, Vice-President. E. P. HEALD, President.

MISS HEAD'S SCHOOL.

Berkeley, 2538 Channing Way. Boarding and Day School for Girls.
Term opens August 5, 1903.

MISS HORTON'S SCHOOL
COR. 12TH AND FILBERT STS.
Established in 1884.

This school includes Primary, Intermediate, Grammar and High school grades, preparing in all subjects for the State University, Stanford and other similar colleges in the East. It employs trained teachers and modern methods. Admits pupils of both sexes. Physical and manual training a part of the course. Re-opens August 10, 1903.

MISS SARAH W. HORTON,
964 Eighteenth street. Oakland, Cal.

COLLEGE OF NOTRE DAME,
SAN JOSE, CAL.

Fifty-second year. Confers degrees, grants diplomas. College preparatory accredited. Conservatory course. Intermediate and Primary Departments for younger children. Studies resumed July 4, 1903.

BELMONT SCHOOL
FOR BOYS, BELMONT, CAL.

Opens for new pupils Aug. 10; for former pupils Aug. 12. Catalogue and book of views on application.
W. T. REID, A. M., Harvard, Head Master.

SCHOOLS AND COLLEGES

AYRES' Business College

723 Market Street
San Francisco

WRITE FOR CATALOGUE.
Don't Pay Over $50.00 for a Business Education.

BOONES' UNIVERSITY SCHOOL
BERKELEY

REOPENS Monday, AUGUST 3d

Apply for Catalogue to P. R. BOONE.

SNELL SEMINARY
2721 Channing Way, Berkeley,

Home and day school for girls. Ideal location; large grounds; basket-ball; tennis. Prepares for universities; opens August 10. Address MRS. EDNA SNELL POULSON, MISS MARY E. SNELL, Principals.

STUTTERING and STAMMERING CURED
At the Melbourne Institute, Van Ness And Market, S. F. Genuine Results Assured.

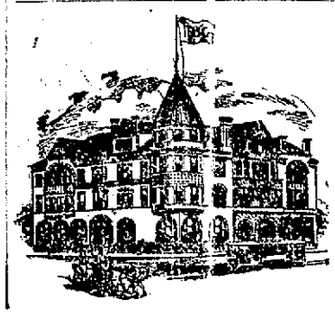

Polytechnic Business College and School of Engineering

Twelfth and Clay Sts., Oakland, Cal.

California's Largest and Best Equipped business training school.
Prepares young men and women for positions. Gives thorough and technical training by individual methods of instruction.

Stands for the Highest and Best in Business Education.

Day and Night Sessions.
Write for Catalogue.

Woman's Nature

Is to love children, and no home can be completely happy without them, yet the ordeal through which the expectant mother must pass usually is so full of suffering, danger and fear that she looks forward to the critical hour with apprehension and dread. **Mother's Friend,** by its penetrating and soothing properties, allays nausea, nervousness, and all unpleasant feelings, and so prepares the system for the ordeal that she passes through the event safely and with but little suffering, as numbers have testified and said, "it is worth its weight in gold." $1.00 per bottle of druggists. Book containing valuable information mailed free.

Mother's Friend

THE BRADFIELD REGULATOR CO., Atlanta, Ga.

OAKLAND TRIBUNE
Tribune Publishing Company William E. Dargie, President

WELCOME THE VETERANS.

Mayor Olney's appeal to the citizens of Oakland to provide a fitting reception for the Veterans of the Grand Army of the Republic should meet a spontaneous and sympathetic response from all classes. A visit from these gray and honored men—heroes of a mighty conflict and preservers of constitutional liberty—is to be esteemed as a high privilege. To welcome them with every mark of consideration is a duty as well as a labor of love.

Hence we are confident the patriotic and public-spirited citizens of Oakland will respond to the Mayor's stirring invitation with zeal, cordiality and unanimity. It is something we owe ourselves as well as our distinguished guests to do.

Seventeen years ago the Grand Army visited Oakland during the period of the grand encampment in San Francisco. Alameda Day then was an occasion long to be remembered. The coming visit of the veterans on the twenty-first of August should be made still more memorable. In all likelihood it will be the last general assemblage of the soldiers of the Civil War on these shores. It will therefore be our final opportunity to honor them as a body and receive them as guests in person.

Every sentiment of local pride, reverence for age and valor, national patriotism and hospitality prompts that the welcome be one fitting the character of the visit and the dignity of the city.

Mayor Olney has taken the initiative in a vigorous manner. He has appointed a representative committee and appealed officially and personally to the citizens. The response now rests with them. We trust the twenty-first of August will be made a red letter day in the history of Oakland. The time is propitious, and the city prosperous—and, remember, this is the last time the veterans of Grant and Sherman will ever march through the streets of Oakland.

Russia has at last consented that there shall be a few open doors in Manchuria, but reserves the right to close them whenever she sees fit. The concession appears to be made only for the purpose of leaving her hands free in case the impending scrap with Japan comes off.

The paragrapher of the Alameda Argus says Edwin Markham is overrated and that the chief literary merit of Charles F. Lummis is his corduroys. It is hard to come up to the high standard achieved in editing a paper in Alameda. The San Francisco papers have signally failed and the Oakland papers have never tried. If Edwin Markham would go over to Alameda and hoe corn his poetry might come in for appreciation—as a local product at least.

The recent editorial in the Outlook on Robert E. Lee is making a great hit, judging from the number of papers that have printed it without giving credit. In literature, theft is the sincerest form of flattery.

BOYCOTTING MILITIAMEN.

The aftermath of the recent anti-negro riots in Evansville, Indiana, indicates a deeply disordered public sentiment, and is entailing some disagreeable consequences. According to the Louisville Courier-Journal the Evansville labor unions are waging war on members of the local militia company, because they took part, under orders, in repelling the attacks on the jail. A dispatch to the Courier-Journal says at least forty members of the company have been driven from their employment by the boycott instituted against them on the part of the labor unions, who notified the Cook Grocery Company that Julius Blum, captain of the company, would have to be discharged. Several night assaults on the militiamen are locally ascribed to the labor people.

At this distance it is difficult to account for this attitude on the part of labor unions. Apparently the riot had no significance for organized labor. A negro named Lee Brown killed a policeman, who was trying to affect his arrest, to prevent him killing another negro. Labor was not involved in the affair at all. The original dispute was between two negroes and was entirely foreign to any controversy in which organized labor had an interest, and white sentiment was not concerned or aroused till the negro murdered the officer.

Why then have the labor unions instituted a boycott against the local militia for obeying orders? It looks as if the Evansville unions were being badly advised or are allowing their feeling over a distressing local tragedy to involve their organizations in troubles with which they have no legitimate concern. Sincere friends of the labor unions will regret to see them butt into a row which simply involves the maintenance of law and order, taking the lawless end of the controversy. We trust the example set at Evansville will not be extensively followed. If it is, a fundamental question will be raised as to the power of the civil authority to maintain itself.

IRELAND AND THE KING.

On the same day that King Edward landed in Ireland the British House of Commons passed the Irish Land Purchase bill by the decisive majority of 115.

There is a significance between the two events. Premier Balfour stated when the bill was placed on final passage that the King was fully informed as to the provisions of the measure, and was content with whatever Parliament decided to do. In effect, this conveyed His Majesty's approval of the bill to the Commons in advance of action. It is not usual for the sovereign to give forth any open expression regarding pending legislation, and the approval of the sovereign has not been sought since King George's time.

It is clear, therefore, that Mr. Balfour's announcement was in the nature of a notification to the public. It was meant more for the Irish people than for the Commons. It conveyed to the people of Ireland the tidings that the King favored peasant proprietorship, and the extension of government aid to further it.

This of itself marks an important change in the attitude of the reigning family of Great Britain toward the Irish. It denotes a desire to conciliate as well as to better conditions in a portion of the empire that has long been distracted by bad laws, chronic poverty and discontent and political agitation to remedy grievances.

The cordial welcome accorded Edward and his Queen in Dublin indicates that the Irish appreciate the kindly feeling the British monarch entertains for them. They may not acquiesce in the claim of British sovereignty over Ireland, but they realize that the King is a friend, not an enemy. They know his influence has been cast in favor of measures to ameliorate the shocking conditions that have resulted from land monopoly, rack renting and absentee landlordism. A large proportion of the Irish do not regard him as the rightful ruler of their country, but they do recognize his friendly interest and his benevolent motives. They have received him in this spirit.

Edward shows wisdom in departing from the policy of treating the Irish as a subject people. In seeking their welfare, he has taken the right course to gain their good will. He will not have to complain of Irish loyalty if he once earns Irish gratitude and affection. Whether he can dissipate the desire of the Irish for political separation is a question, but beneficent legislation and a large measure of local self government will weaken it and render it less militant and aggressive. When the Irish can own their own homes and manage their own domestic concerns, the chief grievance against the political connection with England and Scotland will disappear.

The head-line writer of the Bulletin places this caption over a $300,000 defalcation: "A Little Short of Money." He would probably call a $10,000 shortage a trifling discrepancy.

SOWING OF THE WIND.

The rabid partisans on both sides who are trying to bring about a desperate struggle between organized labor and organized capital have little realization of what such a struggle would mean. It would be a national calamity. It would be a blow to every interest in the country. Its terrible consequences would be felt by every class and condition—and no one would derive a benefit. Those who are egging on a fight, on either side, are endeavoring unwittingly to inflict a vast amount of misery and suffering on the American people. Their advice will bring disaster on labor, disaster on capital, disaster on millions not specifically arrayed on either side.

Conciliation and good feeling are what to encourage—not estrangement and animosity. Labor and capital must co-operate if industry is to be made productive and lucrative. They are not naturally enemies. They have interests that are antagonistic in a sense, but the overshadowing interest of both is bound up indissolubly. The differences are minor and altogether subordinate and incident to the relation of mutual benefit.

One cries out that labor must organize to fight capital. Another cries out that capital must organize to fight labor. Both cries are incendiary and mischievous. Labor and capital organize but not to fight each other. They are engaged in a common cause. When they turn to fighting each other that cause is lost for the time being. When labor strikes and capital locks out, the purse of the capitalist is pitted against the stomach of the workingman. The wheels of industry and commerce are blocked.

It is the theory of those who are seeking to bring about this condition that one side or the other will give in. One side or the other will give in—but not till it is exhausted. What about the meantime?—the period during which relative endurance will be tested?

THE FOREST FIRE EVIL.

The annual midsummer battle with forest fires is on. In a score or more newspaper sanctums, a telling fight is being waged against the fire fiend. Pen, pencil, paste-pot and scissors are all enlisted in the fray for forest preservation and the extinguishment of vagrant fires.

Yet the fires continue to devastate the stock ranges and the timbered tracts of the mountains. The camper, the sheep herder, the careless hunter and fisherman and the omnipresent tramp continue to ignite the woods and fields, as if the world was made to burn and summer to be celebrated with flaming hills and pastures.

However much we may admire the skill, courage and pertinacity with which it is conducted, we are reluctantly compelled to admit that the literary crusade against forest fires has only been a success from a literary point of view. It has not perceptibly stayed the annual holocaust.

It is apparent therefore that mental energy applied to ink and white paper cannot be depended upon as a preventive of forest conflagrations. The reason is that the effect is only persuasive. Persuasion is wasted on some people. There is a class of intelligence that can only be appealed to with a club. Any argument less forcible than a physical knock-down is powerless to carry conviction. It is a waste of time to tell some people that forest fires entail an annual loss of from $25,000,000 to $50,000,000. It is not their property that is burned. They do not have to pay the insurance on crops, buildings and fences destroyed as a consequence of their careless handling of fire. They do not care.

In spite of the continuous warnings of the press people go on getting buncoed and gold-bricked. The victims of bunco men and the purchasers of gold-bricks lose their own money. The fellow who sets the fields and woods afire hazards nothing, loses nothing; and is indifferent as to who else loses and what is lost. In this lies the real problem of preventing the periodical destruction of valuable property by forest fires. Any remedy, to be efficacious, must be preventive. It does not lie in extinguishing the flames after they are once set, but in preventing the ignition in the first place.

How is it to be done? Appeals to reason have been found to be in vain. Perhaps if the property owners of each neighborhood would organize protective leagues some good might be accomplished; though in the unsettled mountain districts such organizations can be of little avail. Stringent legislation may do something, but it is difficult to prove which fool dropped a lighted match or cigarette stump in the dry grass, and arson of this kind is so akin to accident as to hardly admit of legal distinction.

But as difficult as the forest fire problem is, a solution should be found. The annual destruction of property cannot be permitted to go on forever. And certainly society should be able to devise some preventive to the costly drain.

Every country has its standard of civilization. In the United States we regard bull fights as barbarous; in Mexico, prize fights are considered barbarous and degrading.

The heavy registration indicates that a large vote will be polled in the San Francisco municipal primary. A registration of 70,000 means something when the only thing urging voters to qualify is the right to cast a ballot for the selection of delegates to conventions that will nominate municipal officers. Evidently the citizens of the metropolis are not going to permit their choice on general election day to be restricted to one of two or three evils. They are going to have something to say about who the nominees are to be and what kind of men shall nominate the candidates. In other words, the voters of San Francisco are realizing that the place to fight the battle of good government is in the primaries. Napoleon said the place to defend Paris was on the Rhine. The primary election is the line of defense for good government. It promises to be well manned.

When Manager Schwab went up against roulette at Monte Carlo, Banker Morgan decided then and there that he was afflicted with softening of the brain or he would not play against a game where the other fellow had a sure thing of winning. When a man leaves the inside to play on the outside he becomes a sucker in Mr. Morgan's estimation—or a fool.

BEST FOR THE BOWELS

If you haven't a regular, healthy movement of the bowels every day, you're ill or will be. Keep your bowels open, and be well. Force, in the shape of violent physic or pill poison, is dangerous. The smoothest, easiest, most perfect way of keeping the bowels clear and clean is to take

CANDY CATHARTIC Cascarets
THEY WORK WHILE YOU SLEEP

EAT 'EM LIKE CANDY
Pleasant, Palatable, Potent, Taste Good, Do Good, Never Sicken, Weaken or Gripe; 10, 25 and 50 cents per box. Write for free sample, and booklet on health. Address 433
Sterling Remedy Company, Chicago or New York.

KEEP YOUR BLOOD CLEAN

Chips From Other Blocks

Uncle Russ Sage has marked up call loans 1½ per cent. We knew our prudent old friend would make his $40,000 mausoleum a clean pick-up before he cashed in his mortal checks.—Atlanta Constitution.

If some of our accountants could tell how the profits and losses stand as readily as they can tell how the baseball teams stand there would be less business for the bankruptcy courts.—Augusta (Ga.) Chronicle.

Hobson's forthcoming book should be entitled: "How to Sink a Ship; or, the Women I Have Missed."—Memphis News.

"The fly develops twelve or thirteen broods every season, and an average of 120 eggs are laid for each brood." And yet nobody ever wrote a commendatory poem about the busy little fly.—Indianapolis News.

When the first steamboat arrived at St. Louis the Indians took to the woods. Things have changed since 1817. Now they would take the boat.—St. Louis Globe-Democrat.

Mr. Schwab has an assistant now and should have had one long ago. It is work enough for one man to draw and spend the salary attached to the office of president of the steel corporation.—Minneapolis Times.

The Russian bear is showing its teeth. But President Roosevelt also has a fine dental display.—Kansas City Times.

It is the general opinion that the Mexican couple who fought a duel, the husband and wife each against the other, are better dead—and they are.—Houston Chronicle.

The women are right in objecting to Dr. Wheeler's use of cigarettes. When a man man gets old enough to be president of a California University he ought to smoke a pipe.—Butte Inter-Mountain.

SOME PASSING JESTS.

"I told papa your poems were the children of your brain." "What did he say?" "Said they were bad enough to put in a reform school."—Judge.

"You've destroyed my peace of mind, Bessie," said the despairing lover.

"It can't do much harm, John," replied the truant lass, "for it was an amazing small piece you had anyway."—Ohio State Journal.

She Does the Speaking.

She—"Ah! you know Miss Gabbie by sight, then?"

He—"O, yes, I may say I know her to speak to."

She—"Indeed? You're in luck. Most people know her to be spoken to."—Philadelphia Press.

Who Knows?

Is it a fact that America has more churchanity than Christianity?—St. Joseph (Mo.) News.

Runs the Place.

The peddler—"I want to see the mistress of the house."

The master—"Do you? Then step around to the kitchen door and ask for the cook."—Cleveland Plain Dealer.

POINTED PARAGRAPHS.

A dull man occasionally makes a cutting remark.

People who get married for a joke deserve their finish.

It's no credit to a man to be good at the point of a gun.

A tourist without money is a tramp, and a tramp with money is a tourist.

More than physical culture is required to make a man strong minded.

A woman isn't necessarily a dream because she happens to be contrary.

Unless a man has scored at least one failure he is unable to appreciate success.

The proudest moment in a success man's life is when he tells how he got there.

One reason women can't keep secrets is because they don't know what to do with them.—Chicago News.

ADVERTISING MEDIUM.

THE DAILY NEWSPAPER IS THE HIGHEST AND BEST CHANNEL.

The Lodi Herald is authority for the statement that the Stockton Business Men's Association has resolved to restrict advertising by its members to legitimate newspaper channels; that San Jose and Oakland merchants have taken like action, and resolved to spend no more money in advertising in programs, charts, etc. It is added that a similar proposition is under consideration by the merchants of Sacramento. That restriction of advertising to the columns of newspapers of general circulation would be wise, is too obvious for debate. It is clear that the larger percentage of money spent in program, chart and similar advertising avenues is dead loss.

The highest and best channels for reaching the public ear and arresting the thoughtful attention of readers are those represented by the newspaper. For the publicity it affords is not a matter of chance or hazard; it goes for the express purpose of being read, and by the direct invitation of the reader, into the market, the shop, the home, the office, the very inner chambers of the consumer. It is, therefore, at once the most direct and the most profitable to the user of all agencies of advertising. The scattering of money in advertising business in fugitive charts, magic lantern schemes, in programs and special issues prepared solely for for the purpose of securing the advertising fee, and having no guarantee of circulation, is wasteful. It may be said that it is becoming a law of business economy, a decree of business prudence, that the newspaper is the chief of all mediums of address by business to the consumer for economy, directness, effectiveness and unvarying returns; of all others most approved by business experience.—Sacramento Union.

MAYOR OLNEY PROTESTS.

HE WANTS THE LOCAL LINES ASSESSED BY THE CITY AND COUNTY.

Mayor Olney has directed a communication to the State Board of Equalization making a protest in the name of the city against the further assessment by the State board of the lines of railroad operated through this city and known as the "Seventh-street Local," the "Berkeley Local" and Webster-street Local."

In his letter Mayor Olney writes:

"All these railroads are operated wholly within the county of Alameda and therefore should, under the construction and laws, be assessed for purposes of taxation by the local Assessors.

"The city of Oakland respectfully and earnestly protests against any further assessments of the above named local roads by the State Board of Equalization, which board, under the constitution and the laws, are empowered and authorized to assess only such railroads as are operated in more than one county of this State.

"You are further respectfully informed that the Alameda County Assessor has this year assessed all of the above described local railroads, including their franchises and rolling stock, and that their assessment for this year's taxation purposes is already a portion of the Alameda county assessment.

"You are also notified that the former apportionments of railroad taxes to Alameda county and the city of Oakland by the State Board of Equalization were based on a much less number of miles of railway than were laid in this county and in this city and that because of this the Council of the city has directed its City Engineer to ascertain the number of miles of railway laid in this city and the Board of Public Works to report to your honorable body for your information the result of such findings."

Following is the detailed description of the lines of railroad which, the Mayor says, should be assessed in part by the city of Oakland and in part by the county:

"The railroad known as the Seventh-street local, consisting of two main tracks and commencing at the western end of the Oakland Mole, in Alameda county, and running thence eastwardly over said mole, thence along the center line of Seventh street, Oakland, crossing the northern arm of the estuary of San Antonio to East Oakland and thence through East Oakland to Fruitvale station, in Alameda county. This railroad has heretofore been assessed by the State Board of Equalization as having but one main track and was assessed to the Central Pacific Railway Company.

"The railroad known as the Webster-street local, and consisting of a single track, with switches, and commencing at ships channel, in the bay of San Francisco, and running thence eastwardly along the narrow gauge mole to the highland in Alameda city, thence eastwardly along the southern shore line of Oakland harbor to a point directly opposite the foot of Harrison street, in the city of Oakland, thence northerly crossing said Oakland harbor, thence curving northwesterly across First street in the city of Oakland to a point in Webster street, thence northerly along the center of Webster street to a point one hundred feet north of Twelfth street, thence curving northwesterly across Thirteenth street through blocks Nos. 192 and 191 to a point in Fourteenth street, between Franklin street and Broadway, in the city of Oakland. This railroad is assessed to the South Pacific Coast Railway Company.

"The railroad operated exclusively in Alameda county, known as the Berkeley branch road, consisting of two main tracks and commencing at a point near the Berryman tract, in the town of Berkeley, running thence southerly and southwesterly through Berkeley, Oakland, Emeryville, and thence southerly along the Southern Pacific Railroad right of way, near the western shore line of the city of Oakland, to a point about opposite Thirteenth street, where the said Berkeley road joins the through two main tracks of the Southern Pacific Company. This railroad has heretofore been assessed by the State Board of Equalization as having been one main track and no mileage within the limits of the city of Oakland south of the town of Emeryville."

W. S. LEAKE WILL SOON RETIRE.

W. S. Leake, who has been manager of the Call for the last six years, is about to sever his connection with that journal. It is understood that the resignation has been in the hands of John D. Spreckels, the owner of the paper, for some time. Mr. Leake, desiring to retire from journalism to engage in enterprises of his own.

Mr. Spreckels, when interviewed last night as to the change of management of his newspaper said: "Mr. Leake tendered his resignation a month or more ago, to go into effect the latter part of September or early in October, unless his personal affairs should make it necessary for him to retire earlier. Mr. Leake has some enterprises of his own in which he proposes to engage. He will continue as manager of the Call until such time as he carries his resignation into effect."

A few more days in which to buy Lace Curtains and Draperies at sacrifice prices. The Curtain Store, Fourteenth and Franklin.

Come and see our window before you purchase. Healey Shoe Co., 539 Eleventh street.

Edison PHONOGRAPHS Moulded Records ARE THE BEST
National Phono Co., Orange, N. J.
Pacific Coast Agency:
933 Market Street, San Francisco

Podesta & Baldocchi
Florists and Decorators
240-242 SUTTER STREET
Between Kearny St. and Grant Avenue
SAN FRANCISCO, CAL.
CUT FLOWERS!
Flowering Plants!
FERN SEEDS, ETC.
BAY VIEW NURSERY
Floral Pieces, Bouquets, Etc., to Order at Short Notice.
Telephone Grant 160. Delivered to Oakland by Messenger.

The Owl is in Business to Stay

Because we give our customers their money's worth,—because we give every customer what they ask for—because we do not resort to old time hold-up methods, we are gathering a class of customers who demand good service and come here because they know that is the only kind we give.

We are in the busines to make money, but we cannot hope to make very much of it if we did not treat our customers fairly. Our best customers are those who have traded here the longest—our worst enemies are our competitors, the Drug Trust.

Telephone orders delivered—Main 309.

Tetlow's Swan Down Powder, 25c size.....10c
Hire's Root Beer, 25c size.....15c
Hoff's Malt Extract, 35c size.....25c
Pear's Soap, 25c size.....15c
Arnica Tooth Soap, 25c size.....15c
Lyon's Tooth Powder, 25c size.....15c
Lash's Bitters, $1.00 size.....75c
Packer's Tar Soap, 25c size.....15c
Damiana Bitters, $1.00 size.....75c
Angier's Emulsion, 50c size.....35c
Shoop's Restorative, $1.00 size.....75c
Piso Cure, 25c size.....15c
Joy's Sarsaparilla, $1.00 size.....75c
Hall's Catarrh Cure, 75c size.....50c
Herpicide, $1.00 size.....75c
Ayer's Sarsaparilla, $1.00 size.....75c

The Owl Drug Co.
Broadway and Thirteenth Streets

A Talk About Shaving Yourself

—YOU'LL FIND THEM USEFUL, READ THEM.

Don't strap the life out of a good razor—when it needs a little keener edge, use a good strap sparingly.

A cheap strap will spoil the best razor made.

Don't get the idea that your razor needs honing and grinding. If out of order, and you can't detect the trouble, bring it here, we'll fix it free.

Don't shave in a hurry—learn to shave right.

Get a good razor—better a pair—and use them alternately.

No man once free from the barber habit ever becomes a slave the second time.

Have the water rather hot—so it will not cool too quickly.

If you get a nick touch it with lump alum—it will close up instantly.

WE HAVE THE BEST IN RAZORS, STRAPS AND HONES.

Pierce Hardware Co.
1108-1110 Broadway

AMUSEMENTS.

MACDONOUGH THEATER
Hall & Barton, Props. & Mgrs. Tel. Main 87
All This Week, including SUNDAY, WITH SATURDAY MATINEE
—THE—
Mordant-Humphrey Co.
PRESENTS
The Unmasking
By EDWARDS DAVIS
Who has been specially engaged for this week only.
PRICES—Matinee: 15c, 20c, 25c. Night: 10c, 25c, 35c, 50c. Seats Now Selling.
NEXT—"A GOLD MINE."

NOVELTY THEATER
BROADWAY, Bet. 11th and 12th.
Tony Lubelski, Proprietor and Manager
Strictly Moral Family Theater.
WEEK OF JULY 20.
New Vaudeville Artists; New Moving Pictures. Performances afternoon and evening. Admission, 10c. Children's matinee, 5c. Never higher

IDORA PARK
WEEK OF JULY 20.
EVERY EVENING—Matinee Tuesday, Wednesday, Thursday, Friday, Saturday and Sunday.
SPECIAL ENGAGEMENT
THE UNITED STATES INDIAN BAND, Under Direction of Prof. Carlo Contrado, famous band leader and composer U. S. Navy.
HIGH-CLASS SPECIALTIES IN THE THEATER.
Visit the Baby Incubators and the Sea Lions. A first-class Cafe now open.
AMATEUR NIGHT FRIDAY.

JAMES CAHILL & CO.
Dealers in
Wall Paper and Window Shades
PAINTERS AND DECORATORS
408 Twelfth street, bet. Broadway and Franklin St., Oakland. Tel. John 241.

Hotel Metropole
Thirteenth and Jefferson streets. A strictly high grade and thoroughly modern residential and transient hotel, conducted for those who want the best.
R. M. BRIARE, Proprietor.

Table Unsurpassed.
HOTEL ARLINGTON
MRS. R. L. WILLIS, Proprietor
N. E. Cor. Washington and Ninth Sts.
Very central—two blocks from local trains. All street cars pass Hotel. Special rates to families and permanent boarders. $1.25 and up.

HOTEL ALBANY
Fifteenth street and Broadway, Oakland
THE ONLY FIRST-CLASS HOTEL
With all modern improvements in the city. American and European plan.
F. A. WILDER, Proprietor

HOTEL BRUNSWICK
N. W. Cor. Washington and Ninth Sts.
Renovated throughout; modern, central location, elevator; new management. Table unsurpassed. American and European plans. Best meal in town for 35 cents. Sunday dinners a specialty. MRS. W. WEIR, Prop.

CRELLIN HOTEL.
Corner Tenth and Washington streets, Oakland. Rooms single or en suite, with or without private baths. American plan.
FRED A. JORDAN, Prop.

The Lace House

THE H. C. CAPWELL CO.

Cor. 12th and Washington Streets, Oakland,

Window "A"

—will be the center of much interest tomorrow. It will contain an elaborate display of the Muslin Underwear to which this ad is devoted.

There are Different Ways of Making Money

HERE'S THE ONE ADOPTED BY A NEW YORK MANUFACTURER OF MUSLIN UNDERWEAR. HE SHIPPED GOODS WITHOUT ORDERS TO SEVERAL OF HIS CUSTOMERS, BORROWED MONEY ON THESE ACCOUNTS FROM HIS BANKER, AND THEN FAILED. THREE CASES OF GOODS CAME TO US IN THIS WAY, BUT AS WE WERE ALREADY OVERSTOCKED REJECTED THEM. NOW BANKERS WANT MONEY—NOT MUSLIN UNDERWEAR. RATHER THAN HAVE THESE GO BACK WHEN THE SEASON IS NEARING ITS END THEY MADE A PRICE TO US OF ABOUT SIXTY CENTS ON THE DOLLAR AND WE ACCEPTED.

THE LOT CONSISTS OF TWENTY STYLES OF PETTICOATS, TWO OF GOWNS AND ONE OF CHEMISES.

FRIDAY MORNING AT 8:30 THEY GO ON SALE AND THE PRICES WE HAVE PUT ON THEM WILL TEMPT YOU TO BUY WHETHER YOU NEED THE GARMENTS NOW OR NOT.

HERE ARE SOME OF THE AGREEABLE DETAILS:

Muslin Petticoats

At 75c—Regular $1.25 Petticoats; 18-inch flounce, 2 rows of 1 1-2 inch inserting, headed with group of fine tucks; lawn ruffle edged with 2 1-2 inch lace.

At 90c—Regular $1.35 value; flounce with 2 rows of Torchon lace, with group of 3 fine tucks; deep lace edging.

At 95c—Regular $1.50 value; deep flounce; 2 rows of Point de Paris inserting with five narrow tucks; wide lace edging.

At 1.25—Regular $2.00 value; deep flounce headed with four fine tucks; 10-inch open work; embroidery ruffle—same style, with blind embroidery ruffle.

At 1.25—Regular $2.00 Petticoats with two rows of lace inserting headed with five narrow tucks; 3-inch lace edging.

At 1.50—Regular $2.50 Petticoats; flounce 2 feet deep with group of five tucks; 4 rows of inserting and wide lace edging.

At 1.95—This is a remarkable value. The ordinary selling price is $3.00. It is made of high grade cambric with lawn inserting between two rows of 3-inch Cluny lace. Cluny lace edging, 5 inches wide; flounce headed with group of five narrow tucks.

Chemise Gowns

There are but two lines of Chemise Gowns and they are made with low neck and elbow length sleeves.

At 1.50—Regular $2.50 gown with Torchon lace yoke, relieved by three rows of baby ribbon beading; deep lace ruffle to yoke; lace-finished neck and sleeves.

At 1.50—Regular $2.50 gown; yoke with three rows of lace insertion; ribbon beading; sleeves and neck finished with lace.

Skirt Chemise

The lot included only one line of Skirt Chemises, but it is an exceptionally good one.

At 75c—Skirt Chemise of the regular value of $1.15, made of an excellent quality of nainsook; circular lace front beaded with three rows of fancy baby ribbon; sleeves and neck are finished with lace.

FUNERAL OF HENRY MYERS

THE LATE HENRY H. MYERS.

The funeral of Henry H. Myers, a pioneer resident of this city, who died at his residence on Sixth street Monday afternoon, was held today at 2 p. m. from the I. O. F. Hall under the auspices of the order of Odd Fellows, of which organization the deceased was a member.

Henry Myers settled in Oakland in the early fifties and enjoyed a large acquaintance throughout this county. He was the builder and owner of the Eureka Hotel at Seventh and Washington streets.

DOCTOR ORLOW'S LECTURE.

ADDRESSES OAKLAND AUDIENCE —"ATMOS" BRIMS OVER WITH GOOD THOUGHTS.

Doctor O. N. Orlow, philanthropist, editor and lecturer, addressed the New Thought Society in Oakland last evening. Doctor Orlow is the founder of the Society of Human Endeavor in America, and the editor of that instructive magazine, Atmos, which is published from the doctor's magnificent Oriental home, 3440 Clay street, San Francisco.

He is so favorably impressed with Oakland that he thinks of making this city his future home, and conducting from here his philanthropic work, which extends throughout the United States.

Last night he took for the subject of his address, "Thought and Color."

"The New Thought," he said, "is the philosophy of that great Oriental philosopher, Athmos, who lived over 5000 years ago. These thoughts are the rehabilitation of old truths clothed in the thoughts of advancement and civilization."

In substance, the speaker said:

"Thought is reflective. Good thoughts produce health, and evil thoughts the reverse. In order to be healthy, man must think health.

"The greatest wealth of man is true thought and character. Man should have a purpose in living and that purpose should be for good. Evil exists, but it is a negative force, which can be overcome by good which is supreme.

"Everything in life should be utilized for the benefit of mankind. The result will be for the individual as well as the collective man, betterment of self and nearer to a state of perfection. The philosophy of Atmos teaches that no man is better than he wants to be. It is fear which retards man's health and progress in development. No man exists, who deserves condemnation. All men have faults and are therefore not in a condition where they are fit to judge, but all men are worthy of being lifted up. Each man should be his own savior. The real new thought does not allow a savior by proxy. It teaches man to know himself, his every act and to look for the good in man, not the evil.

"If a man doubts his own power, doubt will assert itself. Remove doubt and think good, practice this daily and the brotherhood of man will become an established fact."

The doctor went on to describe the effect of colors on humanity, showing how colors vibrate in waves about the human form and their effect. Light colors produce good cheer, while dark and sombre colors the reverse effect. He demonstrated how these colors contract or expand the brain cells, according to their effects, showing that the law of colors was purely scientific.

"Light heliotrope and light cream should be the prevailing colors about a house. The former has a healthful, buoyant effect, while the latter has a tendency to increase nerve force."

On the whole the address was very instructive. The speaker's address in English is marvelously clear and forceful for one of Russian birth.

During the past month the Doctor has given up his time to the entertainment and outing of children who otherwise would not be able to have a summer outing. Near Glenwood in the Santa Cruz mountains he has an ideal summer home inclusive of a large ranch. There the doctor is a child with the children and enters into the childish pranks of his young guests with as much pleasure as they do.

The July number of Atmos was presented to his auditors last night. This number is replete with matter descriptive of the thoughts brought out with such splendid force in his address. This number treats of the following subjects: Re-creative Energies, The Unseen, Prayer, Decarnation, Music of Nature (Poem), Color Study, Now (Poem), Ath-moslan Thoughts, Unhappiness, The Sense of Taste, Errors of Judgment, Intuitional Development, Mutual Trust, Ath-mosian Aphorisms and The Way to Success.

From "Recreative Energies" we take the following:

"The man of today is never the man of yesterday. The new thoughts and varied experiences that come into our life change the mental and physical currents and our entire being becomes another structure. So we create and re-create, fulfilling our part in this great and changeful universe, bringing new lights, new shadows, new tones and colors which finally merge into the ocean of all life, of which we are a necessary factor."

In the "Unseen" we find:

"Thought is the powerful magnet that attracts knowledge and unlocks the great book in which everything is written. The moment thoughts appear in the mind, even before they are uttered they proceed at once by means of the air we exhale, to mingle with the air above us and thereby became resident in space. These thoughts, becoming crystalized as they are projected into the air, leave their impress upon all objects with which they come in contact."

"Here are some "Athmosian" thoughts:

'No one is defeated until he gives up."

"It is character, not creed, that saves."

"We must have walked with God on earth to be able to walk with Him in the life eternal."

"Sin is not in the world without, but in the heart within; therefore, solitude will not save us."

"The unseen around us is peopled with all the forces of evolution, all the thoughts ever conceived in the mind of any human being. These thoughts become actual living forces."

"There is no wealth but life, life including all its power of love and joy. That man is the richest, who having perfected the purpose of his own life to the utmost, has also had the widest helping influence."

"The greatest simpleton, provided he practices the worship of the heart, is more enlightened as to the reality of things than the scholarly materialist who thinks he explains everything as the result of accident. Let go of self—in no other way can this world be freed from the demons of unrest, crime and poverty."

"All of man's riches are in his heart and mind and in his own character."

"Who sows revenge reaps only distrust."

"Never forsake a good cause because it appears unpopular."

"Imagination must at all times be under the control of reason."

"Weave truth into the common life and understanding will follow it."

"Failure is but an episode in a man's life, never his whole history."

"He who waits to find perfection in his friends will himself die unbefriended."

"Life is not measured by our experiences, but by what we obtain from them."

"True spirituality sees divinity in all common things."

"Neglect to do for others is the undoing of one's self."

"Let us not balance the ills of this life with the imaginary joys of the next."

"Unless we have been men of great charity, we shall stand defenseless before God."

"Humanity needs fewer teachers of the ideal life, but more living examples of it."

"It is necessary to pass through a state of doubt before we can have a rational faith."

"Our past misdeeds are like stains upon a silver shield—a shadow between us and the light."

"The test of a true revelation is its fruit, for as every vision partakes of the limitations of its prophet, so will the influence it exerts upon practical life determine its value."

Every line in Atmos gives food for thought, thought of an elevating character. The diction is strictly Orlowesque, if that expression can be used. It certainly will make the world better if man makes his standard of living in accordance with Doctor Orlow's teachings.

EDGAR DE PUE SUED.

HE ASSISTED HIS SISTER IN HER DIVORCE CASE.

SAN FRANCISCO, July 23.—Edgar J. de Pue, who was a State Prison director some years ago, and who is the president of the Yolo Orchard Company, was brought into the Rickey divorce case yesterday through the filing of a complaint against him by Attorney T. J. Crowley, who alleges that De Pue engaged him to act for Mrs. Nellie Rickey in the divorce proceedings and promised to pay his fee. Crowley asserts that De Pue owes him $500 on that account and demands judgment for this sum.

Crowley declined to speak about his suit, and professed to be shocked because publicity was to be given to it. After stating in the complaint that his services on Mrs. Rickey's behalf were rendered at De Pue's request, he says that he has received only $65 from De Pue, and that he expended that amount at De Pue's instance and request.

The suit of Mrs. Nellie Rickey against Dr. Addison W. Rickey for a divorce and large alimony was begun in Alameda county, but was transferred to Contra Costa county at Dr. Rickey's request, as he was a resident of Port Costa. In her complaint Mrs. Rickey accused her husband of undue fondness for another woman and of failing to provide for her, while the doctor in his cross-complaint alleged that she had shown more affection for other men than for himself. They first resided at Williams, Colusa county, and removed in 1891 to Port Costa. Dr. Rickey asserted that the reason why he changed his residence was that his wife and a young farmer at Williams became infatuated with each other, and he considered it wise to separate them. At Port Costa he failed to regain his wife's affections, and in 1898 she left him and went to Oakland.

De Pue's interest in Mrs. Rickey was not disclosed in the divorce proceedings. For years his business has called him to Port Costa and he met here there.

Mr. De Pue's defense to the allegation is that the fee charged in the case is excessive and for this reason he is contesting the claim of the lawyer. Mrs. Rickey, who is mentioned in the case, is Mr. De Pue's sister, and this accounts for his interest in the matter.

OFFICER JACOBUS MUST RESIGN.

In the suit of William Blooom against his wife, Flora Bloom, for a divorce and the custody of their child, Bloom alleges that Policeman Percy G. Jacobus has alienated his wife's affections from him and as a result Jacobus will be compelled to resign from the police force. The Police Commission has instructed Chief of Police Hodgkins that Jacobus' resignation will be favorably acted upon by them. Several informal meetings of the Commissioners have been held within the last few days, and after considerable discussion it was deemed best to give Policeman Jacobus an opportunity to resign in preference to being retired by them.

Jacobus has, for the past year, acted as court officer for Police Judge Smith. Owing to his connection with the Bloom divorce case, he is living apart from his wife.

On the first day of May, this year, William Bloom, asked for a separation from his wife on the ground of cruelty, and filed with the Board of Police Commissioners the accusation against Jacobus of haivng alienated his wife's affections.

On May 8, Bloom was given an interlocutory decree. His wife made no contest. The Commissioners, after giving Jacobus an informal hearing, told Chief Hodgkins that it would be better if Jacobus were off the force. The Commissioners met yesterday afternoon for further consideration of the charges against Jacobus, and decided that his resignation was expected.

WEATHER FORECAST.

SAN FRANCISCO, July 23.—San Francisco and vicinity: This afternoon and tonight cloudy; Friday cloudy; brisk westerly wind, with fog.

PRESIDENT RIDES IN STORM.

ROOSEVELT AND HIS SON RIDE THIRTY MILES ON HORSEBACK.

OYSTER BAY, L. I., July 23.—Shortly after 2 o'clock this morning, President Roosevelt, accompanied by his eldest son, Theodore, started from Sagamore Hill on a horseback ride to Sayville, L. I. The President goes to Sayville to visit his uncle, Robert Roosevelt.

Mrs. Roosevelt was deterred from attempting the long ride, about thirty miles, by the very unpropitious weather.

The President and son were unaccompanied. Two Secret Service officers left Oyster Bay last night for Sayville by train.

The President will spend the day and night with his uncle, leaving for Sagamore Hill on his return ride early tomorrow morning.

LEAVES SAGAMORE.

SAYVILLE, L. I., July 23.—The President left Sagamore Hill under a threatening thunderstorm. During the entire night it had been raining heavily, the downpour being accompanied by a tremendous electrical display. Undeterred by the raging elements, President Roosevelt and his son prepared for their journey. The storm had abated somewhat by 2 o'clock and soon after they started subsided entirely. The President and his son were accompanied on their ride by two nephews of President Roosevelt. For more than two hours the little cavalcade rode through a night that was inky in its blackness, but shortly after 4 o'clock the dawn broke and in a little while the sun was shining gloriously. President Roosevelt, on his favorite riding horse, set the pace, Theodore Jr. riding the horse Wyoming, presented to the President by the citizens of Douglas, Wyo. The party arrived here a few minutes before 6 o'clock this morning, riding directly to the home of the President's uncle, Robert Roosevelt, about a mile from this little town.

The President arrived at too early an hour to attract much attention. Since he came he has spent the time about the grounds of his uncle's estate. His visit is of a purely social character and it is understood it will not be made the occasion of the least public demonstration.

SUES FOR A DIVORCE.

Mrs. Hannah G. Roble filed suit for divorce yesterday from Thomas Roble. The couple were married in 1877. For fifteen years Mrs. Roble has neither seen nor hard from her husband, and she does not know whether he is dead or alive. She is suing for a divorce to be on the safe side.

COFFEE SENT HER.

Back to the Country.

A young woman of Bradford, Vt., made her way to a good position in a big Boston store and gave it up because of sickness at home, but it all came out right at last and she tells the story this way: "Two years ago I had to leave a position as bookkeeper in a Boston department store to go back home to take charge of the old place as mother's health seemed shattered, and what do you suppose proved to be the cause that forced me to return?

"I found her very weak, unable to sit up all day and with a dizzy feeling if she tried to move about. She had been advised to stop coffee drinking but as she had used it from childhood it seemed as though nothing could take its place. I had settled down to stay at the farm when one day I got thinking over the situation and concluded to try an experiment. I got a package of Postum Coffee. It was not cooked right the next morning and we were all disappointed. That was because we tried to make it like coffee. Next morning I had postum made according to directions and we were all delighted. In a few days you should have seen the change in mother. Since that time we have never drank coffee and now we all drink Postum twice a day and sometimes three times and think it superior to coffee.

"The change in mother's health since she quit coffee and took up Postum has been wonderful. She is once more able to take the work again, quite well in fact, with no more weakness and nervousness, no more sour stomach, no more trouble of any kind. To cut a long story short she is now entirely well and I am going back to Boston in a few weeks, thanks to Postum." Name given by Postum Co., Battle Creek, Mich.

Ice cold Postum with a dash of lemon is a delightful "cooler" for warm days.

Send for particulars by mail of extension of time on the $7500 cooks' contest for 735 money prizes.

Greatest of All Sales

ABRAHAMSON'S

S. E. CORNER THIRTEENTH AND WASHINGTON STREETS

July Clearance Sale

Most SENSATIONAL BARGAINS ever shown in your city. The past week has been the busiest in our history. We are outdoing all past records for Bargain Giving.

Furiously Cut Prices on Jackets
For Friday and Saturday This Week

100 Ladies' Short Wool Jacket, comprising Kersey's Venetian, Plush and Broadcloth, Silk Serge lined; worth from $5 to $10.00. Friday and Saturday Sale Price **$1.50**

150 Ladies' Short Jackets; come in Tans, Blues, Greys and Black, Silk and Silk Serge lined. Former prices $7.50 to $12.50; man tailored. To make a clean sweep Friday and Saturday this week. Sale price only..... **$2.50**

THIS IS THE SHREWD SHOPPER'S OPPORTUNITY.

SEE OUR SHOW WINDOWS.

Thursday, July 23d

Heller Piano

$6.00 Down and $6.00 a month.
(See sample in window)

THE HELLER represents an intrinsic Piano value, making it acceptable to any home wanting an attractive and durable Piano for comparatively little money.

The makers of THE HELLER have shown much taste in the case work and the inside—such as plate (the iron support) and action (the works), is made by well-known Eastern piano specialists, and is precisely the same as found in other Pianos selling for much more money.

A five-minute investigation will convince you on these points.

A PROPOSITION—WE WILL SELL THE FIRST SEVENTY-FIVE HELLER PIANOS AT NEARLY HALF PRICE; IN OTHER WORDS, WE WILL SELL THEM AT WHOLESALE PRICES TO INTRODUCE THEM. WE WANT HOME REFERENCES FOR THIS PIANO.

SHERMAN, CLAY & CO.

OAKLAND STORE,

Thirteenth and Broadway, Oakland

of the remains. Deceased leaves, besides his widow, ten children.

Large new line Rope Portieres. The Curtain Store, Fourteenth and Franklin streets.

Life, Love, Liberty, True Friendship and a bottle of Jesse Moore "A A" Whiskey are enough good things at one time for any man.

Wedding announcements and invitations printed in new style type at The

DIED SUDDENLY AT HIS HOUSE.

LIVERMORE, July 23.—Benjamin Tufrado, aged 70 years, a prosperous rancher living seven miles north of Livermore, died suddenly yesterday, presumably of heart failure. After eating his luncheon he went to his room to take his customary nap. He stayed in his room so long that his wife became alarmed and went to see what was the matter. When she reached there, she found the old man lying dead on his bed. Coroner Curry of Contra Costa county has taken charge

We'll Fix Your Watch

So it will keep correct time; do it for less and guarantee our work one year.

Thousands of watches repaired last year and all owners satisfied. A record that should recommend us to you for watch repairs.

S. Lissner JEWELER

1103 WASHINGTON ST.

Near Twelfth, Oakland.

MEAT QUOTATIONS

Beef and Mutton, lower; Pork and Veal, easier.

Roast beef, per lb	8 cents
Boil Beef, per lb	6 cents
Rib Steak, 3-lbs	25 cents
Mutton Chops, per lb	10 cents
Mutton Stew, per lb	5 cents
Shoulder of Lamb, per lb	7 cents
Pork Chops, per lb	12½ cts
Roast Pork, per lb	11 cents
Smoke Sausage, 3 lbs	25 cents

STRICTLY A UNION MARKET.

Vincent's Market, 7th & Washington

Telephone Main 161.

NEW PIANOS FOR RENT....

SHERMAN, CLAY & CO.

Steinway Dealers

13th and Broadway

OAKLAND

BROWN & McKINNON OLDEST MERCHANT TAILORS IN OAKLAND.

We carry a full line of desirable staple goods and latest novelties.

SPRING GOODS NOW IN.

Evarts Block 1018 Broadway

TRIBUNE SUBSCRIBERS

WHO FAIL TO RECEIVE THEIR PAPER BEFORE SIX O'CLOCK EVERY EVENING SHOULD TELEPHONE TO THE CIRCULATION DEPARTMENT, EXCHANGE NINE, AND THE CARRIER WILL BE NOTIFIED TO DELIVER A COPY IMMEDIATELY.

BERKELEY AND THE STATE UNIVERSITY

WHOLE STATE EMBRACED IN GIGANTIC PLAN.

Scheme is Launched for Irrigating and Reclaiming Land From Sierras to Coast.

BERKELEY, July 23.—A gigantic scheme of irrigation and reclamation, which embraces in its scope the whole of California, has just been launched by the irrigation department of the University of California. The details of the plan are not as yet complete, and until they have been completed and revised, those in charge of the work will say nothing in regard to it further than to admit that they are now at work draughting the first outline of the proposed plan. The significance of the scheme will be seen when it is noted that the intention is to adopt a harmonious plan for irrigation and reclamation throughout the whole State. In this way it is thought that the cost will be greatly reduced, while its effectiveness will be increased.

As far as can be learned it is expected that the different counties and localities will bear the expense of the work, assisted by an appropriation which, it is thought, the State can be persuaded to give.

The work of reclamation will be first started in the alkali lands of the lower San Joaquin, and in the tule region around Sacramento. Suggestions will be made and plans outlined by means of which the residents of the more arid section can secure a sufficient water supply through irrigation to assure crops.

James M. Wilson, assistant professor of irrigation, and E. Wood Mead, professor of the institutions and practices of irrigation, are working out the scheme. More complete details will be announced at a later date.

The horticultural department is working in conjunction with Professors Mead and Wilson in attempting to secure data that will be of assistance as far as fruit irrigation is concerned. The aid of orchardists, canners and fruit growers will be enlisted and they will be asked not only to furnish information but to conduct actual experiments. The canners are expected to tell the relative proportions of irrigated and non-irrigated fruit which meets the standard of the markets. The market standard is considered by the University as being the final test.

FUNERAL OF MRS. DEMAREST HELD THIS AFTERNOON.

BERKELEY, July 23.—The funeral of Mrs. Lena Demarest, the wife of J. D. Demarest of 1729 Francisco street, was held this afternoon from St. Mark's Church. The remains were cremated.

MRS. MINNIE HANSON BURIED YESTERDAY.

BERKELEY, July 23.—Mrs. Minnie Hanson, wife of Charles Hanson of 900 Bristol street, was buried yesterday afternoon at 2 o'clock from the Church of the Good Shepherd, West Berkeley. The interment was in Mountain View cemetery.

PERSONAL MENTION OF BERKELEY PEOPLE.

BERKELEY, July 23.—Miss Bess Patton has returned from a visit at Willows.

Mrs. R. C. Staats has returned from Camp Meeker, where she has been rusticating.

Miss Alice Powell has returned from an outing in Sonoma county.

John Cook of Salt Lake City is visiting relatives in Berkeley.

Miss Mary Le Conte is at Bolinas.

William Cavalier is a guest of friends in Glenn county.

Miss Inez Shippee is visiting friends in this city.

H. E. Martin has returned from Napa, where he went on a business trip.

Dr. F. W. Walt of Walnut Creek is visiting relatives here.

The family of Dr. Frank R. Peters returned today from Sunol Glen.

George Neumann has returned from the Santa Cruz mountains, where he has been camping for the past month.

George Schmidt and Dr. Hutton will leave tomorrow for a short hunting trip.

Miss Belle Boardman of Alameda is visiting Miss Myrtle R. Davies of 1925 Dwight way.

Mr. and Mrs. Charles Allen are enjoying an outing in the Santa Cruz mountains.

Mrs. P. L. Roberts of South Berkeley has returned from Watsonville, where she has been visiting friends.

Mrs. J. D. Peters, Miss Peters and Miss Anna Peters of Stockton are spending the summer in Berkeley.

Miss Alice Stewart, Annie McCleave and Amy Daly have returned from a two weeks' vacation in the Santa Cruz mountains.

SPEAKS ON TEACHING AS A FINE ART.

BERKELEY, July 23.—Professor George Herbert Palmer of Harvard University was the speaker yesterday afternoon at the regular bi-weekly University meeting. His subject was "Teaching as a Fine Art." The lecture was given in Hearst Hall.

OLD CASE DISMISSED.

In the suit of the People's Home Savings Bank versus Rosa M. Shattuck, as executrix of the estate of the late F. K. Shattuck, notice was filed with the County Clerk yesterday that the case had been compromised, and a dismissal of the suit was ordered. The suit was brought to recover $5000 as liability in the failure of the bank some years ago.

PRETTIEST CHILD AT FRUITVALE.

FRUITVALE, July 23.—Ruby, the three-year-old daughter of Mr. and Mrs. Charles Jeffers, of Putnam street and Merrill avenue, is considered the prettiest child in Fruitvale. She has posed for many juvenile photographs, and is the flower of Fruitvale's many handsome little ones.

VALUABLE GUIDE TO FRESHMEN.

BLUE BOOK OF Y. M. C. A. MAKES ITS ANNUAL APPEARANCE.

BERKELEY, July 23.—The first numbers of the annual Blue Book, published by the Young Men's Christian Association, have made their appearance. In all 1800 copies will be published and will be distributed free of charge to incoming students. The book is full of advice and information for freshmen. In its table of contents are to be found pages devoted to university organization, university journals, athletics, a list of the important college days and for what they stand, blank pages for memoranda, and addresses and pages for cash accounts. The freshmen are warned to beware of the wiles of upper classes.

The book comprises a description and map of the campus and of Berkeley, a list of the reference libraries around the bay, an enumeration of the different fraternities and house clubs, together with their street and telephone addresses, a directory of churches, of trains, and of mails. In short, it is a complete guide to the university and its immediate vicinity. These "blue books," as they are called, are eagerly sought after by the freshmen, as the information it contains forms a means of protection against the mild hazing of the upper classmen.

President Wheeler has contributed the following article to the book, which he dedicates especially to freshmen:

"I beg to dedicate to the members of the freshmen class a few scraps from the note book of my college experience.

"I think I have noticed that few men who force themselves into public attention in the early months of their college course prove to wear well in the college estimation. Do not push. The steady pressure of honest work is better adapted to the four years' test. Do not try to be a 'prominent man' for the first year. Prominence will take care of itself in the sane, unerring judgment of student opinion.

"Forget as soon as possible the grandeur of your recent estate as seniors in the high school, and settle down to be plain freshmen. Fall into line; recognize the leadership in student affairs of the senior class; bide your time; you will be seniors some day, if all goes well. Though my experience recommends to each of you quietness, it dissuades from isolation and selfish individualism. Become a part of the organized life of the university. Identify yourself with the active interests of the student body. Join the organization of the Associated Students. Ally yourself with some organized activity, athletics, music, debating, religious work, journalism, dramatics. Be public spirited, be loyal to the college.

"I have noticed that the men who succeed in life are trained men. Practical life wants men who can be relied upon. The brilliant, inspirational type is below par in the market. Work regularly. Take no cuts. Prepare every exercise. Make yourself do things whether you like them or not. It is good practice. The first thing to get is a good grip on your own self.

"In regard to the choice of subjects, my experience leads me to advise you that the teacher is more important than the subjects. Go where the work is the most accurately and severely exacted. Go where the highest standards are maintained. In all probability it is now or never with you, and you cannot afford the risk of soft intellectual or moral fiber. Plan to be first rate in something.

"Keep clean. Tell the truth, because it is true. Do right, because it is right. Do each day's work thoroughly, because it is duty. Have faith in more than you can see, live for more than you can grasp."

The book was edited and managed by a committee composed of A. P. Matthew, H. P. Mackey, H. L. Stoddard and L. D. Bohnett.

UNIVERSITY WILL PREPARE EXHIBIT FOR ST. LOUIS.

Typical Plants of California to Be Collected From State Experiment Stations.

BERKELEY, July 23.—The Agricultural Department of the State University has been asked to assist in preparing the California exhibit at the St. Louis exposition. The portion of the work which has been turned over more particularly to the university authorities is the collection of native grasses, of adopted forage plants, of vegetables, grain and straw.

Those who will take charge of collecting the exhibit state that California's exhibit along these lines should lead the world as there is a greater variety here from which to select. Each of the experiment stations will be called upon to assist the university in preparing and selecting the exhibit which will be sent East.

According to a recently passed law, any State institution can be made to loan its property for purposes of exhibition.

The work of preparing California's exhibit will start at once.

★★★★★★★★★★★★★★★★★★★★

PLANS OF MRS. HEARST.

WILL RETURN TO BERKELEY WITH THE OPENING OF COLLEGE YEAR.

BERKELEY, July 23.—Previous to leaving for the Hotel Del Monte, Mrs. Phoebe Hearst will spend a few days at her country home in Pleasanton. She has just returned from her home on the McCloud River. With the opening of college she will probably return to Berkeley.

DIAMONDS WILL BE HIS SUBJECT.

PROFESSOR PALACHE OF HARVARD TO MAKE PUBLIC ADDRESS AT UNIVERSITY.

BERKELEY, July 23.—Assistant Professor Charles Palache of Harvard University will speak this evening in the student's observatory on the subject, "Diamonds." The lecture will begin at 8 o'clock, and will be open to the public.

HAYWARDS, SAN LEANDRO, EMERYVILLE, FRUITVALE, GOLDEN GATE

REAL ESTATE IS BOOMING.

HAYWARDS DEALERS REPORT NUMEROUS SALES OF REALTY.

HAYWARDS, July 23.—Real estate in this vicinity is at present on the boom, a large number of good sales being reported weekly.

Peter Wilbert reports the following sales: Herrick place in Castro Valley to M. Hartery, who will take possession next week; the Mills house on the Meek tract to S. P. Harger of Colorado.

Agent Prowse this week sold for H. F. Nebas to H. W. and W. E. Meek a lot 62-270, on the Clark tract for $750.

The Sinkwitz place on A street has been sold to F. R. Norton of Alameda, who has already moved into his new home.

The J. E. McDermed place, back of the Catholic church, has been sold to A. Cheppe of Berkeley. S. D. Warren & Son made the sale.

The Recorder's office shows the following deeds recorded:

T. B., L. S., F. J. and N. M. Russell to H. Meeve, 10 acres bet. Hayward and Russ station, $10.

P. S. and M. J. Merle to John Treadwell, 12 acres with rt. of way, Eden tp, $10.

John and F. J. Treadwell to Oakland Realty Co., 12 acres as in deed, $10.

J. F. and Mariette Herrick to M. Hartery, 11.70 acres Castro Valley, $10.

Frace and John Hagerty to Cornelius Brieson, lot 9, block 19, Hayward Park Hd Union, $10.

DEATH OF PORTUGUESE CHILD.

K. De Bril Alarshar, age 2 years, died last Saturday at the home of its parents. The infant was buried on Sunday in the Catholic cemetery.

BOUND OVER.

Albert Foust, who is charged with stealing J. D. Armstrong's bicycle, was arraigned before Justice Charles Prowse yesterday morning and bound over to the Superior Court for trial. In default of $500 bonds, he went to jail. The fellow seems somewhat out of his mind, as he does not take the slightest interest in the matter.

INSTALLED OFFICERS.

Eden Parlor of Native Sons installed officers in their new hall last evening. The members present enjoyed a pleasant social session, after the installation.

The new officers of the society are: Past president, George Madsen; president, Jacob Harden Jr.; first vice-president, William Zamboresky; second vice-president, Adam May; third vice-president, George Meininger; marshal, F. Brockman; recording secretary, W. T. Knightly, financial secretary, Dr. H. Powell; trustee, Oscar Walpert.

MARRIED IN SAN FRANCISCO.

Miss Nellie Arnold and Frank J. Hoffing, both of this city were married yesterday in San Francisco. The ceremony was a very quiet one, being witnessed only by the relatives and a few intimate friends of the contracting parties. The happy couple left on the evening train to spend a six weeks' honeymoon in the northern part of the State. On their return they will reside in Haywards.

The bride formerly taught in the Haywards grammar school, and is well known in social circles. The groom formerly conducted a large jewelry store in San Francisco, but a few years ago retired from active business and took up his residence in Haywards.

PERSONAL.

Mr. and Mrs. Arthur Allen and daughter have gone on a two weeks' vacation to Santa Cruz on account of Mr. Allen's health.

Miss Ann May has been filling Miss Ann Gray's place in the bank while the latter is enjoying her vacation in Santa Cruz.

SPEND PLEASANT AFTERNOON.

LADIES' HOME MISSIONARY SOCIETY IS ENTERTAINED AT PLEASANTON.

PLEASANTON, July 23.—The missionary society was very pleasantly entertained on Tuesday afternoon by Mrs. Robert Ellis at her home on St. Mary's street. A large number of ladies were present and enjoyed the program.

The topic for the afternoon was, "Annual Meeting Reports"; reading of the scripture by Mrs. Ellis, singing opening hymn, piano solo, "Rajah March," graphophone; extracts from President's address, Mrs. R. Ellis; notes from the field, Mexicans and Alaskans, Mrs. C. A. Bruce; "Indians," Mrs. Ross Peach; quartette, "Watching and Waiting," graphophone; "Mormons and Mountaineers," Mrs. William Graham; extracts from Secretary's report, Mrs. Arthur Ralph; summary of treasurer's report, Mrs. R. Ellis; cornet solo, "The Palms," graphophone; "The Freedman," Miss Mabel Gibson; "Steadfastness," Miss Lillie Harris.

After the program pineapple ice and cake were served by the hostess.

NATIVE DAUGHTERS INSTALL.

Verona Parlor, N. D. G. W., held an installation of officers on Tuesday evening at Odd Fellows' Hall. The Deputy Grand President, Mrs. J. D. Smalley, was assisted with the work of installation by Mrs. Cassity, Mrs. V. Strobel, Miss L. Walpert, Miss L. Wendeck and Miss M. Wendeck all of Haywards, a very instructive as well as a pleasant evening was spent. After the work of installing was finished, all adjourned to the banquet hall where a delicious supper was served. The tables looked very beautiful with their decorations of choice cut flowers and ferns, and with the fair daughters of Verona parlor in their pretty evening gowns. The picture was one, not soon to be forgotten.

★★★★★★★★★★★★★★★★★★★★

CORPORATIONS TO BE LICENSED.

SAN LEANDRO TRUSTEES BELIEVE ALL SHOULD PAY TAXES.

SAN LEANDRO, July 23.—The proposition of revising the license ordinances with a view to raising the tax on certain branches of business and placing a license on others which have hitherto been exempt, is just now before the Finance Committee and the town attorney. For some time the trustees have been of the opinion that a number of proprietors who could well afford to pay a license tax, have not been compelled to do so, while other merchants and small dealers are taxed for doing business.

It is proposed to license banks, the lighting company and all other big corporations, which are at present allowed to exist without license. The license fee on itinerant shows and amusement companies will likely be raised. The committee has not decided yet whether the liquor license will be raised. At present it is $50 a year.

IN MEMORY OF THE POPE.

Solemn high mass was celebrated yesterday morning at 9 o'clock at St. Leander's Catholic church in memory of the late Pontiff. Rev. Father O'Mahoney officiated. The church was crowded with sympathetic mourners.

PERSONAL.

Mrs. K. Smiley is recovering from her recent illness.

J. Carter of Nebraska has been the guest of Mr. and Mrs. W. Newton.

J. Miller, of Grand Island, was a recent business visitor in San Leandro.

Mrs. J. B. Mendonca is recovering from her recent illness.

R. Powers has returned from a business trip to Ellenboro, Washington.

William Angus went to Mariposa county last week on business.

Miss Margaret Gorman has been the guest of the Misses Carroll of Altamont.

Mrs. Frances Enos has returned from a visit with her aunt in Sacramento.

W. J. Dingee of Oakland was a recent business visitor in San Leandro.

L. C. Morehouse of Estudillo avenue, has been in Los Angeles on business.

Miss Monta Hanson, who has been visiting her parents, has returned to Piedmont.

Joseph Bartel, of the West End, has secured a position as train gateman on the Oakland local.

Mrs. Jacob Price of Hood River, Oregon, a former resident of this place was the guest of Mrs. George Downie last week.

Mrs. E. Blackman, who has been ill the past three months, is undergoing treatment at the King's Daughters' Home in Oakland.

MANY INQUIRIES FOR HOMES.

EMERYVILLE ON VERGE OF BOOM—FIRST ENGINE ON NEW TRACK.

EMERYVILLE, July 23.—A good many people are looking about this town for houses to live in, but the demand is in excess of the supply. A party was making inquiry yesterday for a house suitable for a hotel, and said she would move right in if she could be accommodated. She could not. Residents and would-be residents are wondering why people with money do not erect buildings in this coming point of importance and help along the boom that is trying to start itself.

THE LOCOMOTIVE TOOTS.

Yesterday engine 7 of the Santa Fe's motive power was hunting freight and construction cars around on the new track from the subway east. Track is laid up to the creek, and ties are being carted out and strung beyond.

VISITING BROTHER.

Miss A. H. Farren from Boise City, is visiting her brother, H. M. Farren of the S. P. Co. Miss Farren has just graduated from the Boise High School, and will make her future home in Benicia.

THE CREW.

Engineer E. R. Erwin and fireman W. W. Hubbard were in charge of the first Santa Fe engine to run on the new line, brought over from Bay Point. They report the track in splendid condition for a new one.

AT POWER HOUSE.

The big top section was being moved into the power house yesterday. Both the high and low pressure cylinders are screwed down into position, and the whole thing begins to have a very business like look.

NEW KIND OF TROLLEY.

One of the cars that is to run down to the new pier was being tested yesterday, and it can make a good many "knots" an hour when given fair chance. It carries a new kind of trolley, so rigged that it does not have to be turned around when it is desired to run in the opposite direction.

A MONTH YET.

It would take another month to get the subway in condition for regular runnings of cars. The retaining wall is well along, but not by any means completed. Another bottom of cement is to be put in, in which the ties will be laid, and a lot of little things will have to be attended to.

PAY DAY.

Yesterday was pay day at the cannery, where there is a large force of fruit handlers at work. The fruit received is of good quality and arrives in elegant condition.

BRISK AS USUAL.

All departments of the rolling mill are running full time and full handed.

NEW BANK.

The new Syndicate bank opened its doors for business Tuesday, and quite a gratifying sum was received as deposits.

TO TAKE PART IN RACE.

FRUITVALE WHEELMEN ENTERED IN ONE HUNDRED MILE RELAY RACE.

FRUITVALE, July 23.—Cecil Nelson and Axel Vallin, two well known young Fruitvale bicyclists, are entered in the annual trophy race to be held next Sunday. The boys will be on the team of the Oakland wheelmen. The race is a hundred mile relay, around the bay, from San Francisco to Alameda, via San Jose. The relays are somewhat shorter than as customary in such events, being only of five miles each.

Vallin and Nelson formerly were employed at the Fruitvale postoffice as mail carriers.

KING'S DAUGHTERS MET.

The King's Daughters of Upper Fruitvale met at the home of Mrs. A. Finkenstedt on Peralta and Nicoll avenues Tuesday afternoon. Light refreshments were served. A pleasant time was enjoyed by those present.

PRESBYTERIAN SOCIAL.

The members of the Presbyterian church in Upper Fruitvale are planning to give a musical social some time in the near future. D. Laurence will have charge of the program.

VACATION NEARLY OVER.

The Dewey School on Washington street will open for the fall term on Monday, August 3. The lower Fruitvale school on Fruitvale avenue will commence a week later, on August 10.

CRUSHED HIS TOE.

The street sprinkling cart of Fruitvale Sanitary District No. 2, ran over and crushed the great toe of a small boy near East Oakland yesterday.

CATHOLIC FAIR.

The ladies of St. Anthony's Catholic church are making preparations to hold a fair the middle of next month.

PERSONAL.

Miss Lillian B. Odermath, the local station agent, is spending her vacation at Shasta retreat.

Mrs. J. E. Johnson, of Elmhurst, visited friends here yesterday.

William K. Hatch has returned from a trip to Los Angeles.

Principal Martin of the Lower Fruitvale school has gone to Shasta to remain until the fall term commences next month. Mrs. Martin and the children are in the southern part of the State.

Mr. and Mrs. John Mora, of Fourteenth street, have returned from their vacation, spent at Adams Springs, Lake county.

★★★★★★★★★★★★★★★★★★★★

WILL NOT CARRY PASSENGERS.

MAIL CARS ARE FOR THE GOVERNMENT EXCLUSIVELY—ELMHURST NOTES.

ELMHURST July 23.—The men in the local paint and repair shops of the Oakland Transit Company are being kept busy just now. A number of cars of the Alameda line, besides those of the Haywards division, are being renovated and repainted. The new fare registers are being installed in the cars of the Haywards division as fast as possible. The mail-car, which was turned out Monday, is a credit to the local force. The new springs have have changed it from the hardest to one of the easiest running cars on the line.

Harry Caldwell with his force of painters has returned from the Santa Fe pier where they were employed painting poles.

It is rumored that before long, passengers will be prohibited from riding on the mail car. On other electric lines, the public is forbidden from riding on the mail car, as it is exclusively for the government service. At present not many are carried on the local car, because it stops only at the postoffices along the line, and in Oakland runs only as far as Webster street, car is partitioned off so that the conductor is obliged to climb around the outside to go from one end to the other to collect fares. A new register was not installed in the car when it was in the shop, so it is believed that when the other cars commence to use them, the mail car will stop carrying passengers.

SCHOOL OPENS MONDAY.

The local grammar school on Jones avenue and the Melrose school will open Monday for the fall term.

NO MEETING.

The mass meeting scheduled for last evening in Red Men's Hall, did not take place. It was intended to have a gathering of those who object to the plan of the school trustees to tax the district $5,500 to build an addition to the school house. The "dissenters" were in favor of bonding the district and paying the money in installments. Evidently the proposition has fallen through, as the meeting did not materialize.

PERSONAL.

I. N. Batt of East Fourteenth street, was in San Francisco yesterday on business.

Mrs. J. E. Johnson, of East Fourteenth street, visited friends in Fruitvale yesterday.

Wire Cots,

$2.40 each. Excellent line of Top Mattresses at H. Schellhaas', Eleventh st.

Bears the Signature of Chas. H. Fletcher. The Kind You Have Always Bought

NO CLEW FOUND TO BURGLARS.

GOLDEN GATE FAMILIES PLAN WAGON TOUR OF THE STATE.

GOLDEN GATE, July 23.—A Steinman is still hoping for the capture of the boys or men who burglarized his store Sunday afternoon, although he thinks it is hoping against hope.

WILL GO BY A WAGON.

D. W. Messec is putting a brand new sheet on his spring wagon and otherwise fixing up for a month's camping tour through Mendocino county. He will take his family and be accompanied by Harry Kennon and family.

FROM MARTINEZ.

Mr. Samuel Smith, a former resident here, has come down from Martinez to visit with his son-in-law, D. W. Messec.

TOURING THE STATE.

Professor A. F. Hoch, of 1080 Sixty-second street, has been traveling through the State for a week or two. He returned home yesterday.

CHANGED HORSES.

The hogine company here has just received a new horse for use on the hose cart. The old one goes to East Oakland.

AT SAN JOSE.

Harry Klinkner went down to San Jose for a ten day's good time and had it. He is now at home.

LACKING.

There appears to be a dearth of rooms hereabouts for would-be residents, and quite a number of searchers for accommodations have had to go elsewhere.

VISITED GRANDMOTHER.

Alfred Lacoste, son of John Lacoste has been visiting his grandmother in San Francisco. His return is noted.

BACK YESTERDAY.

Master Davie Arzner and Miss Pauline Young have returned from Eley, Sonoma county, where they have been having a nice visit with Master Davie's aunt.

IMPROVING.

A new sidewalk is being laid in front of the Free Reading Room, and also in front of the building opposite Fifty-ninth street, owned by Mr. Hayes.

Valuable Time Saved.

Slight injuries often disable a man and cause several days' loss of time and when blood poison develops, sometimes result in the loss of a hand or limb. Chamberlain's Pain Balm is an antiseptic liniment. When applied to cuts, bruises and burns it causes them to heal quickly and without maturation, and prevents any danger of blood poison. For sale by Osgood Bros., Seventh street and Broadway.

New Iron Bedsteads.

Manufacturer's prices, at H. Schellhaas'.

HE LEFT NOTHING BUT BOOKS.

FATHER GLEASON'S COLLECTION AS NUCLEUS OF SAINT ANTHONY'S LIBRARY.

Rev. Father Gleason, late pastor of St. Anthony's Church in East Oakland, left no will. He did leave, however, a valuable library and this may eventually become the property of the parish for which he labored so long and to which he gave so much of his time and all the money which came into his possession.

At the present time, the books forming this library are boxed up and are supposed to be awaiting final disposition at the hands of the relatives of the departed priest.

The subject was touched upon yesterday in a conversation between Rev. P. C. York, Father Gleason's successor in the rectorship of St. Anthony when Father York said:

"Father Gleason left a very valuable library but it is not now accessible. The books are all boxed up. They would make a fine parish library."

The reporter asked if Father Gleason had not left a will.

"No," replied the priest, "he had nothing to leave. Besides, his relatives are in good circumstances."

The reporter suggested that the library of Father Gleason under the circumstances might be considered the library of the new pastor, at which Father York smiled and then said:

"Oh, I have all the books I need. If I had any more, I would have to enlarge the house to get them in. Father Gleason's books would form the nucleus of a good parish library."

THEY WILL CASH S. P. PAY CHECKS.

Southern Pacific Railroad pay checks will be cashed at this bank without charge for any of our depositors.
FARMERS AND MERCHANTS SAVINGS BANK.
1103 Broadway, Oakland, Cal.

WOMEN ISSUE NEWSPAPER.

NEW YORK, July 22.—Edited by women, the first issue of a one-cent morning newspaper, devoted to series of and for women will, it is announced, appear on the streets of New York, November 2d. Great secrecy is being maintained as to the promoters of the newspaper. Not even its name has been given out, but it is declared the paper will be an eight-page affair, to be issued daily except Sunday and will contain all the news, besides a magazine department devoted to matters of feminine interest. To avoid being "scooped" the women propose to go to press a couple of hours later than their contemporaries."

THE L. P. DEGEN BELTING CO.

A HOME INDUSTRY IN EVERY SENSE OF THAT TERM.

In mentioning the various industries which supplied the Pacific Steel Wire Company with machinery, the name of the L. P. Degen Belting Company was inadvertantly spelled incorrectly. The L. P. Degen Belting Company, doing business at 105 Mission street, San Francisco. It is the largest employer of men in the belting line in California. It conducts a "home industry" in the truest sense of the term. The leather is tanned in California from green hides slaughtered in California, which is cut into belts of all widths at the L. P. Degen Belting Company's works, by California mechanics. Wide belting is a specialty made by this company, so that it invariably gives satisfaction. This holds equally true as regards the narrower widths.

OFFICIAL RECORDS.

WEDNESDAY, JULY 22,
DEEDS.

July 21, 03—Standard Realty & Development Co (ctpn) to S M Stone, Oakland—SE 3d and Harrison E 100 x S 50 lots 7 and 8 and ptn lot 9 blk 15 Kellersberger map, $10.

July 20, 03—Marion Williams (widow) to James M & Henrietta Taylor, Oakland—NW Mariposa or 59th and Brown W 41 N 116-8 W 66 N 40 E 107 S 156-6 lots 22 and 41 map of resub A Brumagim tract, $10.

July 15, 03—Rose Groh (Witson) to Walter Watson, Berkeley—Lot 12 blk 2 Daley Scenic Park tract, $10.

July 21, 03—Hansford B & Luna J Griffith to Simoce S Queckenbush, Berkeley—W Spruce 120 S Eunice S 40 x W 134-7 being N 40 ft lot 4 blk 10 pptv Berkeley Villa Assn, $10.

July 20, 03—J G Klumpke to Julius & Bertha Wegner, Berkeley—Lot 9 blk I Amended map Teachers tract, also assigning to 2d parties certificate of tax sales Nos 226, 251, 143, 207 180 for years 1896 to 1900, $10.

Jan 28, 03—Frank M & Rose H Wilson to E T Mervy, Berkeley—Subs 12 and 13 of lot 6 blk 24 Daleys Scenic Park tract (sub of buk 25), $10.

July 20, 03—M E Wicks (single) to Gerhard Jacobi, Alameda—Lots 1 to 7 blk A map Geo Haight Hd sub, $950.

Marginal—John M & Marion P Early to Bertha Harmes (married), Alameda—W Bay 115 S Buena Vista av S 35 W 165-9 N 25 E 16-9½ N 25 E15-9½ N 10 E 150 to beg blk G map 144 lots in Page tract $2500.

June 22, 03—Home Building Co (cptn) to Joseph Keller, Bklyn Tp—Lot 47 Forest Park tract, $200.

July 21, 03—Christian A & Margareth Wieben to Syndicate Inv Co (cptn) Bklyn Tp—E cor Putnam and Bassett sts SE 37-6 x NE 105 lot 9 and W ½ of lot 10 blk 721 map resub blk 771 Levy tract, $10.

July 20, 03—Ethel L Nichols wf H P to Elizth E Olney wf Pierre de S, Oakland—NE Moss av 241.46 SE Oakland av SE 50 x NE 150 lot 12 blk 1 map No 2, Linda Vista Terrace, $10.

June 5, 03—W E & Harriet A Pearman to Frank A Losh, Oakland—NW Orange 50 SW Morrison pl SW 40 x NW 99 ptn lot 41 blk B map lds Oakland View Hd Assn, $10.

July 1, 03—Frank A & Mae G Losh to Irving H Burrel, Oakland—Same, $10.

July 22, 03—A F & Maybelle H Cornwall to Standard Realty & Develpt Co, E Okd—S cor 6th av and E-9th SW 150 x SE 150 blk 2, Clinton, $10.

July 15, 03—S S & S A Palmer to Philip & Barbara Thorn, Murray Tp—SE cor junction of K and 7th sts E 150 x S 52 blk 59 map Northern Adda Town of Livermore, $600.

July 21, 03—John & Fredericka J Treadwell to Standard Realty & Dev Co, Eden Tp—160 acres as per A patents 433 being S ½ of NE ¼ and N ½ of SE ¼ of sec 5 tp 3 S R 1 W excepting ptn fmly conveyed to S F Terminal Railway and Ferry Co; Eden Tp—(2) 320 acres being SWF ¼ of sec 4 and NW ¼ of sec 9 tp 3 R 1 W; Eden Tp—(3) 160 acres being SE ¼ of sec 4 tp 3 R 1 W as per map A pts 695 excepting 98.13 acres described in deed to John Locke 130 d 421 excepting 7 1-20 acres described in deed to J C McDermed 320 d 130 excepting 5 acres described in deed to Jos EV McDermed Jr et ux 623 d 13; Eden Tp—(2) 160 acres being NE ¼ of Sec 9 Tp 3 R 1 W excepting fm all of above described ld ptns fmly conveyed to S F Terminal Railway & Ferry Co, $10.

July 22, 03—Same to same, Oakland, N 3d 100 W Jefferson W 100 x N 100, lots 24 to 27, blk 27, Kellersberger's map; E Oakland, S cor E-12th and 19th aves produced SW, th SE 75 SW 150 NW 115 NE 150 SE 40; E Oakland, SW E-12th 150 NW 20th av if produced SW, SE 75 x SW 150, lots 1 to 3 and 7 to 9, blk 5, San Antonio; E Oakland, fronting 25 on 14th av (Commerce) and bounded NW by SE line said av SE by line parallel with and 75 to SE of SE line said ave on NE and SW by lines at right angle to 14th av, lot 21, blk 56, map James B Larue's Addition to Clinton and San Antonio; excepting from 2d, 3d and 4th descriptions ptns formerly conveyed to S F Terminal Railway and Ferry Co (RR cptn), $10.

July 21, 03—Same to Oakland Realty and Investment Co, Bklyn Tp, 6 acres beg at point 6 inches SE from SE cor of blacksmith's shop now or formerly of George Giblin and on SW line county road 100 ft wide (as same is now laid out at this point) from San Leandro to Oakland, th SE 1.51 chs SW 16.96 chs NW 4.85 chs, etc, NE 10.10 chs SE 3.77 chs NE 5.13 chs to beg; Bklyn Tp, 1 acre adjoining half way house tract and enclosure on county road between San Antonio and San Leandro, bounded W by said enclosure S and E by land now or formerly of H C Warren N by said county road fronting on said county road 130 and running back same width so as to include 1 acre, $10.

July 21, 03—P S and Martha J Merle to same, Eden Tp, 12 acres in rear of Carroll property beginning at intersection of Sibley-Carroll line with center of Mattox or Castro Valley road, thence along center said road SW 9 chs SW 1.66 chs, thence leaving road NW 12.57 chs, etc, NE 1.39 chs NE 13.76 chs SE 6.50 chs to beg, $10.

MORTGAGES.

July 21, 03—Simcoe S Quackenbush to Hansford B Griffith, Berkeley, as in deed from Hansford B Griffith, 1 year, 8 per cent, $425.

July 20, 03—Mary S Chalmers (widow) to N M Linekin, Berkeley, W Louisa 360 N Cedar N 6 W 86 N 32 W 50 S 80 E 135, blk 5, map blk 5 Graves and Taylor tract, 2 years, 3½ per cent, $300.

July 1, 03—Almira F Watson to Hibernia S & L Society, Alameda, W Morton 200 S Kings av S 50 x W 150, lot 5, blk 3, map Pacific Land Investment Co pptv at Morton st station; Berkeley, NW Mors and Calais W 200 x S 135, lots 16 to 20, blk 34, Smith subdivided part of Mathews tract, 1 year, 7½ per cent, $3,470.

July 22, 03—Ferdinand Fricke to Marie Fricke, Bklyn Tp, lot 17, blk A, Dimond tract, Fruitvale, 5 years, 6 per cent, $1,300.

May 26, 03—Andrew Hanglund or Haugland to Edward T Letter, Oakland, N 37th 269 E West N 147.50 E 51.60 S 148.18 W 37.46, lot 20, blk B, map Major Given tract, $1,500.

Feb 1, 03—Joseph W Letter to same, Oakland, lot 5, blk A, same map, 5 years, 8 per cent, $1,400.

DEEDS OF TRUST.

July 2 03—Alexander and Annie H Donaldson to William G Henshaw and C E Palmer, trustees Union Savings Bank, Oakland, N Elm 287-8 E Telegraph av (as on Nov 13, 69, since being widened to 100, taking about 17 ft of ppty on each side thereof) E 35 x N 119, ptn lot 9, map Lincoln and Webster Hd, $667.

Arrived at Last.

1903 Rambler Bicycles. Better than ever. George A. Faulkner, 351 Twelfth street.

ELECTRIC LIGHTS.

Prices of current soon to be reduced. For estimates on wiring ring up James 2451.
Coast Electric Co., J. E. Morris, manager, 207 Telegraph avenue.

Cool and Refreshing

drinks made to the Queen's taste at Frank Pereira's "Occidental," southeast corner of Washington and Eighth streets. The finest brands of wines and liquors. Cigar department carries the largest and finest stock in Oakland.

NEW TOURIST CAR SERVICE.

Daily from Denver to Chicago, leaving Denver 10:30 P. M., via the Union Pacific and Chicago, Milwaukee & St. Paul Railways, new pattern, sixteen section tourist sleping cars, making a direct connection with all through trains from the Pacific Coast. Write to C. L. Canfield, General Agent, C. M. & St. P. Ry., 635 Market street, San Francisco, or to any agent Southern Pacific for information.

For Sale.

A superior line of new and second-hand Cook Stoves. Our prices are the poor man's friend. H. Schellhaas, corner Eleventh and Franklin streets.

TRADE MARK. 5

One Bottle Cures

McBurney's KIDNEY AND BLADDER CURE

RHEUMATISM

is caused by uric acid in the blood, and only by removing this poisonous acid can rheumatic and neuralgic troubles be cured. Uric acid finds its way into the blood because the Kidneys are weakened and do not throw it off from the system. Restore the Kidneys and you restore the power that will force the uric acid from the body. That is just what McBurney's Kidney and Bladder Cure does. It drives the deadly uric acid from the blood. It sustains the organs that sustain life and the forces that make blood. McBurney's Kidney and Bladder cure $1.50. Liver and Blood purifier $1.25. All Druggists. Booklet with sworn statements of cures free. W. F. McBurney, Sole Mfr., 418 S. Spring St., Los Angeles.

STORAGE

LARGE IRON WAREHOUSE

Furniture and Pianos Carefully Moved.
Packing and Shipping a Specialty.
Folding Chairs, Invalid Chairs and Folding Tables to Rent.

LYON Storage and Moving Co.
412 ELEVENTH STREET.
Phone James 921.

ADVERTISEMENTS.

IMPORTANT TO INTENDING PURCHASERS

470—FRONT FEET—470

SITUATED on CHESTNUT STREET, between Eighth and Tenth streets, WITHIN TWO BLOCKS of the LOCAL TRAINS to SAN FRANCISCO. One half block to ELECTRIC CARS, TRANSFERS are issued to all parts of OAKLAND, BERKELEY, and ALAMEDA. SURROUNDED BY ELEGANT RESIDENCES. The price of this property has been REDUCED ten to fifteen dollars per front foot IN ORDER to EFFECT IMMEDIATE SALE.

The E. P. Vandercook Co.

1016 BROADWAY, OAKLAND
and Room 32, 2nd Floor, Mills Building, San Francisco.

Midsummer

Clearance Sale

Large Discount on Everything

S. & G. Gump Co.

113 Geary St., S. F.

THE BUYER'S FRIEND

YOUR CREDIT IS GOOD

First-Class Ranges

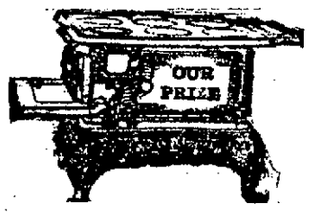

This Range $19.50 Set Up

Progressive and Up-to-Date Plan—EASY PAYMENTS

$1 PER WEEK

JOHN P. MAXWELL

Importer Stoves, Ranges and Hardware
WASHINGTON AND FOURTEENTH STREETS

REDUCTION of 20 Per Cent

On our whole stock to make room for our New Fall Goods

EASTERN OUTFITTING CO.

THE UP-TO-DATE CLOAK AND SUIT HOUSE

536 Thirteenth Street,
Corner Clay Oakland

EXCURSIONS TO THE EAST AND BACK

Aug. 18, 19, 25 and 26

ONE FARE

VIA

Santa Fe

J. J. WARNER, Commercial Agent
Phone Main 425. 1112 BROADWAY

BANKS.

Farmers' and Merchants' Savings Bank

1103 BROADWAY
Near Twelfth Street, Oakland, California.

INTEREST PAID ON DEPOSITS.
The interest is paid semi-annually, and the rate is as high as is consistent with conservative Banking.
LOANS MADE ON REAL ESTATE.
Mortgages are used exclusively in making loans on Real Estate, the use of Deeds of Trust having been discontinued.

EDSON F. ADAMS.....President
CHAS. E. PALMER.....Vice-President
GEO. S. MEREDITH.....Cashier
H. A. MOSHER.....Assistant Cashier

DIRECTORS.
Samuel Bell McKee, Wm. H. Taylor, R. S. Farrelly, A. W. Schafer, F. S. Osgood, H. F. Gordon, J. H. Macdonald, Chas E. Palmer, Edson F. Adams.

UNION NATIONAL BANK

Located on the Northwest Corner of Broadway and Twelfth Streets, Oakland, Cal.

THOMAS PRATHER.....President
EDSON F. ADAMS.....Vice-President
CHARLES E. PALMER.....Cashier
WILLIAM H. HIGH...Assistant Cashier

DIRECTORS.
Edson F. Adams, Bush Finnell, William H. High, R. S. Farrelly, C. E. Palmer, John C. Adams, Thomas Prather.

Exchanges—Domestic and Foreign at current rates.
Correspondents — Chemical National Bank, New York; N. M. Rothchild & Sons, London; Rothschild Freres, Paris; Die Direction der Discount Gesellschaft, Berlin; Bank of California, First National Bank, Crocker-Woolworth National Bank.

Central Bank

Broadway and Fourteenth Streets, OAKLAND, CAL.

Authorized Capital.....$1,000,000.00
Capital fully paid up..... 300,000.00
Reserve fund and undivided profits..... 304,556.35

THOMAS CRELLIN.....President
W. G. PALMANTEER....Vice-President
H. M. BARRY.....Cashier

DIRECTORS.
Charles D. Pierce, Anson S. Blake, J. W. Phillips, George C. Perkins, W. G. Palmantcer, Jno. L. Howard, Thomas Crellin, W. S. Phelan, H. S. Morris, H. C. Morris, John A. Britton.

Transacts a General Banking Business. Interest allowed on Term Deposits. Loans made on real estate and approved security. Buys and sells exchange on all the principal cities of the United States and Europe.
Principal Correspondents—First National Bank, San Francisco; Chase National Bank, New York; First National Bank, Chicago; Merchants' Loan & Trust Company, Chicago.

First National Bank —OF— OAKLAND

Northeast corner Tenth and Broadway.

Capital Stock Paid Up.....$300,000
Surplus and Undivided Profits.. 89,000

P. E. BOWLES.....President
L. C. MOREHOUSE.....Vice-President
L. G. BURPEE.....Cashier
E. N. WALTER.....Assistant Cashier

DIRECTORS.
P. E. Bowles, W. H. Taylor, E. W. Runyon, L. C. Morehouse, V. H. Metcalf, E. A. Heron, W. H. Chickering, L. G. Burpee, W. Everson.

Principal Correspondents:
American National Bank, San Francisco.
First National Bank, San Francisco.
National Park Bank, New York.
Corn Exchange National Bank, Chicago.

Sells exchange on all the principal cities of Europe.

California Bank

Masonic Temple Building.
Corner Twelfth and Washington Streets, Oakland.

D. EDWARD COLLINS.....President
JOHN W. PHILLIPS.....Vice-President
FRANK H. BROOKS.....Cashier
GEO. S. LACKIE.....Assistant Cashier

BOARD OF DIRECTORS.
John W. Phillips, W. W. Whitman, D. Edward Collins, Arson Barstow, Benjamin Smith, James P. Taylor.

Transacts a general banking business. Foreign and domestic exchange bought and sold. Correspondence solicited. Special attention paid to the execution of trusts for individuals, firms and corporations.

UNION SAVINGS BANK

Corner Broadway and Ninth Sts.

TRANSACTS A GENERAL SAVINGS AND COMMERCIAL BUSINESS.

Capital Fully Paid $300,000.00
Reserve Fund - - 150,000.00

BOARD OF DIRECTORS.
William G. Henshaw, Thos. Prather, R. S. Farrelly, A. E. H. Cramer, C. E. Palmer, H. W. Meek, Charles T. Rodolph, Thomas Crellin, Shelby F. Martin, F. W. Henshaw, George E. Grant.

WM. G. HENSHAW.....President
C. E. PALMER.....Vice-President
A. E. H. CRAMER.....Cashier

Exchange on Eastern and Foreign cities.
Money orders available in all parts of the United States for sale at low rates.
Interest allowed on all savings deposits remaining three calendar months.
No entrance fee.
Remittances from the country may be made by express or checks on banks in San Francisco, and books will be returned.

TELEPHONE ORDERS for CREAM of the Oakland Cream Depot will reach you in time for those strawberries.
Phone 747 Main.
Telegraph Ave. and 18th St.

Lydia E. Pinkham's Liver Pills Are specially prepared to act in harmony with the female system. They cure Constipation and Sick Headache, resulting from causes peculiar to women. 25c

RAILROADS.

CHICAGO IN LESS THAN 3 DAYS
From San Francisco at 10 a. m.

CHICAGO UNION PACIFIC & NORTHWESTERN LINE

Pullman fourteen-section Drawing-Room and Private Compartment Observation Sleeping Cars, with Telephone. Electric-reading Lamps in every Berth, Compartment and Drawing-Room. Buffet, Smoking and Library Cars, with Barber and Bath, Dining Cars—meals a la carte. Electric-lighted throughout.
Daily Tourist Car Service at 6 p. m. and Personally Conducted Excursions every Wednesday and Friday at 8 a. m. from San Francisco. The best of everything.

R. R. RITCHIE
General Agent Pacific Coast
617 Market St.
(Palace Hotel) San Francisco.

Overland Limited Via OGDEN

Sunset Limited Via New Orleans

Golden State Limited Via El Paso

Three first-class trains leave Oakland daily for all points East. Through first-class and Tourist Cars to Chicago, Washington, New Orleans, St. Paul and Minneapolis without change.
For further information, tickets and Pullman reservations, call at New Overland Ticket Office, 468 Tenth Street. Phone Main 543.

C. T. FORSYTH
Division Freight and Passenger Agent
468 Tenth Street, Oakland, Cal.

SOUTHERN PACIFIC

Trains are Due to Arrive and Leave —at— OAKLAND

SIXTEENTH STREET STATION

Leave.	From January 16, 1903.	Arrive.
7:34 a	Vacaville, Winters, Romsey....	7:15 p
7:34 a	Benicia, Suisun, Sacramento....	6:34 p
9:04 a	Vallejo, Napa, Calistoga, Santa Rosa, Martinez and San Ramon	8:44 a
6:37 a	Davis, Woodland, Knights Landing, Marysville and Oroville..	7:15 p
8:37 a	Atlantic Express, Ogden, and the East	9:29 a
8:10 a	Shasta Express for Portland, Tacoma, Seattle, via, Woodland and Willows	7:15 p
10:43 a	Los Angeles Express—Martinez, Tracy, Lathrop, Stockton, Fresno, Santa Barbara and Los Angeles	7:44 a
10:43 a	Vallejo	7:44 a
9:31 a	Vallejo, Martinez and way stations	6:13 p
10:38 a	The Overland Limited, Ogden, Omaha, Chicago	5:31 p
4:34 p	Vallejo, Napa, Calistoga, El Verano, Santa Rosa, Martinez, San Ramon	9:45 a
4:02 p	Benicia, Winters, Woodland, Knights Landing, Marysville, Oroville and Sacramento	10:04 a
5:35 p	Port Costa, Tracy Lathrop, Stockton, Fresno, Bakersfield,	4:39 p
5:35 p	The Owl Limited, Fresno, Bakersfield, Santa Barbara and Los Angeles	8:14 a
11:25 p	Martinez, Stockton, Merced, Fresno, Bakersfield	12:34 a
8:38 p	Oriental Mail, Ogden, Cheyenne, Denver, Omaha, St. Louis, and Chicago	3:37 p
6:38 p	Vallejo (Sunday excepted)	10:44 a
6:44 p	Oregon Express, Sacramento, Marysville, Redding, Portland, Puget Sound and the East	8:03 a
7:38 p	San Pablo, Port Costa, Martinez and way stations	10:44 a
‖7:38 p	Vallejo	10:44 a

NILES ROUTE
First Street, near Broadway.

8:03 a	Niles, Lathrop, Stockton	6:38 p
8:03 a	Niles, Mendota, Fresno, Hanford, Visalia, Porterville (returning train arrives 16th Street Depot)	4:29 p
9:10 a	Niles, San Jose, Lathrop, Stockton, Lodi and Sacramento	8:37 p
9:10 a	Oakdale, Chinese, Jamestown, Sonora, Carters	8:37 p
12:34 p	Haywards, Niles and way stations	2:37 p
4:04 p	Haywards, Niles and way stations	7:04 p
4:39 p	Niles, Livermore, Stockton, Lodi, return via Martinez, and arrives at 16th Street Depot	12:34 a
5:10 p	Livermore, San Jose and way stations	‖11:06 a
		*8:07 a
‖6:07 p	San Leandro, Haywards	‖10:02 a
6:30 p	Niles, San Jose	8:41 a
‖6:44 p		‖11:06 a

COAST DIVISION, 14TH AND FRANKLIN.

6:15 a	Newark, Centerville, San Jose, Felton, Boulder Creek, Santa Cruz	5:44 p
*2:15 p	Newark, Centerville, San Jose, New Almaden, Felton, Boulder Creek, Santa Cruz and principal way stations	10:44 a
4:15 p	Newark, San Jose, Los Gatos	*6:44 a
†7:45 a	Sundays only—Santa Cruz Excursion	7:58 p

a—Morning.
p—Afternoon.
‖—Sundays only.
†—Saturdays only.
*—Sundays excepted.
People's Express Co. make no extra charge for checking baggage over the S. P. Co. and Santa Fe trains. Baggage for other trains and steamers called for and delivered promptly. 412 to 418 Ninth street, Oakland.
Local and through tickets sold and information given by
G. T. FORSYTH, Div. Freight and Passenger Agent, 468 Tenth street.
W. H. MAHONEY, Agent, 16th street station.
M. K. DE CORA, Agent, 7th and Broadway.
T. P. Goodman, Gen. Pass. Agent.

ALAMEDA COUNTY ABSTRACT CO.
SEARCHERS OF RECORDS
Complete Property and Name Indexes of Alameda County.
911 BROADWAY.

RAILROADS.

ONE FARE FOR THE ROUND-TRIP via Union Pacific R. R. Co. TO ALL POINTS EAST

August 18-19-25 and 26th. Secure your berths early. Apply to
S. F. BOOTH, General Agent, NO. 1 MONTGOMERY ST., San Francisco,
or
H. V. BLASDEL, Passenger Agent, 1160 Broadway, Oakland.

NORTH SHORE To SAN RAFAEL, SAN QUENTIN, MILL VALLEY, CAZADERO, ETC. via Sausalito Ferry

WEEK DAYS (Holidays excepted)—6:45, ‖*7:45, 8:45, 9:45, 11 a. m., 12:20, *1:45, 3:15, 4:15, ‖5:15 *6:15 6:45, 9, 11:45 p. m.
7:45 a. m. train week days does not run to Mill Valley.
SUNDAYS AND LEGAL HOLIDAYS—7, ‖8, ‖*9, ‖*10, 11, ‖11:30 a. m., ‖12:30 ‖*1:30, 2:35, *3:50, 5, 6, 7:30, 9, 11:45 p. m.
Trains marked (*) run to San Quentin. Those marked (‖) to Fairfax, except 5:15 p. m. Saturdays. On Saturdays the 3:15 p. m. train runs to Fairfax.
FROM SAN RAFAEL TO SAN FRANCISCO—Week days—5:25, 6:25, 7:40, 8:15, 10:35, 11:05 a. m., 12:30, 2:20, 3:45, 4:50, 5:30, 6:45, 10:20 p. m.
SUNDAYS—6:15, 7:35, 8:10, 9:40, ‖10:55, ‖11:45 a. m., 12:50, 2:30, 3:25, 4:40, 5:50, 6:55, 7:35, 10:20 p. m.
Trains marked (‖) start from San Quentin.
FROM MILL VALLEY TO SAN FRANCISCO—Week days—5:45, 6:40, 7:45, 8:25, 9:45, 11:10 a. m., 12:40, 2:45, 5:15, 5:40, 7:05, 10:40 p. m.
SUNDAYS—6:35, 7:55, 10, 11:10 a. m., 12:05, 1:05, 2:40, 3:45, 4:55, 6:05, 7:10, 10:40 p. m.
THROUGH TRAINS.
7:45 a. m., week days—Cazadero and way stations.
5:15 p. m., week days (Saturdays excepted)—Tomales and way stations.
3:15 p. m., Saturdays—Cazadero and way stations.
Sundays and Legal Holidays—8 a. m., Cazadero and way stations.
Sundays and Legal Holidays—10 a. m., Point Reyes and way stations.
TICKET OFFICE—626 Market St., S. F.
FERRY—Foot of Market St., S. F.

MISSOURI PACIFIC RAILWAY AND IRON MOUNTAIN ROUTE

Now is the "Hot Springs" season, and this is the road to use. If you are going East find out about our through cars and our personally conducted excursions by a Scenic Route.

L. M. FLETCHER,
Pacific Coast Agent.
30 Montgomery St., San Francisco.

RAINIER LAGER, A BEER, IN Taste and Quality NOT Excelled IN this State. EVERY One RENEWS an Order Once Given

Made from the purest water from off the snow-capped Mt. Rainier, in Seattle, Washington.
KIRCHNER & MANTE, Sole Agents for Alameda and Contra Costa counties, Ninth and Franklin—Phone Main 596.

Bay City Iron Works.

THIRD and WASHINGTON STS.
F. J. MATTHEWS, Prop.
Telephone No. Main 1093.
Engineers, Machinists and Millwrights.
Agents for the
CAL. BELTING CO. and
CAL. HYDRAULIC ENGINEERING and SUPPLY CO.
Engines and Boilers,
Shafting, Hangers, Belting, etc.
Iron and Brass Castings.
Marine Engine and Ship Repairing.

LONERGAN

The Electrician

432 Ninth Street
Oakland

Oakland Tribune.

Telephone............Private Exchange 9

ALLIED PRINTING TRADES UNION LABEL COUNCIL OAKLAND, CAL.

AMUSEMENTS.

Macdonough—"The Unmasking."
Idora Park—Vaudeville.
Columbia—"The Frisky Mrs. Johnson."
Alcazar—"The Prisoner of Zenda."
Central—"Faust."
Grand Opera House—"In Wall Street."
California—"In the Palace of the King."
Fischer's—"Under the Red Globe" and "The Three Muskeeters."

PICNICS AT SHELL MOUND PARK.

July 26—Swedish Ladies Benevolent Society, to 11 p. m.

THURSDAY............JULY 23, 1903.

PERSONAL.

GAS CONSUMERS' ASSN. reduces your bill 20 to 40 per cent. 1004 Broadway. c

MADAME SOUDAN, well known spiritual medium. Hours, 10 to 12; 1 to 6. 513 10th st., near Washington. Truth or no fee. c

DOUCET'S Female Regulator Pills—Safe, effective, sure. Wishart's drug store, Oakland agents. c

FREE! FREE!—Free test to all—Mr. Kotter, Trance Clairvoyant, can tell your past, present and future, and what you like to know. Office hours, 10 a. m. to 8 p. m. 1063 Franklin st. c

STOP!—Don't have your rooms tinted till you have seen the California Tinting Co. Rooms tinted from $1.50 up; house painting; lowest prices and best work. W. C. Williams, 467 East 12th st.; phone James 1061. c

STOP!—Don't have your house painted till you have seen the California House Painting Co. The only company that cleans your windows and has your garden put in order by an expert gardener. Prices the lowest; work the best. Rooms tinted, $1.50 up. W. C. Williams, manager, 467 East 12th st.; phone James 1061. c

RAG CARPETS, rugs and silk portieres woven to order and for sale at lowest rates. G. Matthew, 709 5th st., between Castro and Brush sts. Phone Blue 795. c

PUPILS wishing assistance in making higher grades in school, please send name and address to Box 304, Tribune. c

MRS. ADA—Wonderful Gifted Healer; curing asthma and spinal troubles. Parlors 2-3, 1055 Washington st., Oakland, Cal. c

VENDOME DINING-ROOM, 510 9th st.—Changed hands; first-class home cooking. Mrs. Nichols, proprietor. c

GOOD homes provided for orphans or neglected children by "Children's Rescue Work Society"; from infancy to 18 years. Address Mrs. Jennie G. Nichols, gen. supt., Hotel Crellin, Oakland. c

WINES AND LIQUORS—For a glass of good and pure liquor go to the Napa Wine Depot, 801 Broadway. Gavello & Risi, proprietors.

GENERAL NOTICES.

ARGONAUT TENT, NO. 33, K. O. T. M., meets every Tuesday evening at 8 P. M., Maccabee Temple, 11th and Clay sts. R. M. Brown, R. K., E. E. Laymance, Com.

WILLCOX & GIBBS' Sewing Machine Company has removed from 538 14th st. to 162 Telegraph ave., corner 17th st., Wellbye building. b

OAKLAND WINDOW CLEANING CO., S. E. corner 11th and Broadway.—Cleaning show cases, looking glasses, windows, paints, floors scrubbed, etc.; contracts by week or month. Business phone Red 3847. G. Figone, manager. Residence phone White 509. b

SITUATIONS WANTED—MALE

JAPANESE Day Work Co.—Competent help of any kind. 908 Telegraph ave., telephone Main 852. g

JAPANESE boy wishes situation as school boy. Address 767 Webster st. g

SITUATION as carpenter's helper. Address 2034 Chestnut st., Oakland. g

CHINESE cook wants place in city; boarding-house or family. 323 8th st. g

JAPANESE DAY WORK CO., 1110½ Market st.; Tel. Laura 196. g

GOOD Japanese wishes position to do work dentist's office; satisfied with small wages; answer postal. Harry Yama, 316 8th st. g

ORIENTAL EMPLOYMENT OFFICE—First-class Japanese and Chinese help furnished by day, week or month. Corner 9th and Webster sts.; phone Cedar 986. g

JAPANESE AND CHINESE EMPLOYMENT Office—First-class help of every kind furnished. Tel. Black 2432. 415 7th st. g

HELP WANTED—MALE.

GIRLS and boys for factory work; good wages. Call 872 Broadway, Oakland. d

TO SELL—Authentic life of Pope Leo; special terms; send 25c for canvasser's outfit. Geo. W. Williams, 422 11th st., Oakland. d

CARPENTERS wanted by C. Albert Henslaw, the "Steel Square Man"; evenings only. Henshaw's School of Practical Drawing, the "Steel Square" for building trades mechanics, 1504 Market st., San Francisco. d

SITUATIONS WANTED — FEMALE.

WANTED—Day work. Box 15, Dimond, Cal. g

COMPETENT woman wants care of baby or second work; good references. Address N. H., Box 446, Tribune. h

COMPETENT woman wants work by the day. 769 Castro st. h

COMPETENT young girl wishes place doing housework and go to school. Address 915 15th st. h

COMPETENT woman wants position as nurse; experienced. Address Box 474, Tribune. h

WANTED—By a neat, competent woman, housework in small family of 2 or 3 adults. Address 722 17th st. h

COMPETENT woman wants work by the day. 1669 Pacific st. h

POSITION by Swedish girl, cooking and some housework; $30. Box 420, Tribune. h

WANTED—Position by young woman as typewriter and stenographer. Address Box 887, Tribune Office. h

EVENING work by experienced stenographer. 1507 Market st. h

FEMALE HELP WANTED.

GIRLS—Stay away from Ames & Harris' California and Gulf bag factories; strike on hand. Burlap and Cotton Bag Workers' Union 10648. e

WANTED—For general housework or to assist; good place for elderly woman well recommended. Apply A. M., 973 5th ave. e

WANTED—Good waist and skirt hands. 1256 Clay st. e

WANTED—Scandinavian or German girl; must be first-class cook; good wages; 1 block from Oakland ave. car. Call mornings, at 643 Walsworth ave., Linda Vista Terrace. e

WANTED—Good dining-room girl. Arlington Hotel, 9th and Washington sts. e

WANTED—Young woman as assistant in kitchen; one who lives at home preferred. Apply Woman's Exchange, 13th and Franklin. e

WANTED—Lady agents; good proposition. Box 473, Tribune. e

WANTED—Young girl for general housework. Apply 1509 Webster st. e

WANTED—Young girl to assist in housework; small family. 171 8th st. e

WANTED—Girl for cooking and housework; wages $25. Apply 570 Merrimac st., between Telegraph ave. and Grove st. e

WANTED—Girl for general housework; large family; small washing; German or Swede preferred. 945 Chestnut st. e

WANTED—Girl for general housework. Inquire at 1214 Chestnut st., Alameda, after 6 p. m. e

GIRL for housework; good plain cook; good home; references. 1014 Magnolia st. e

WANTED—Girl for downstairs' work and cooking; no washing; $20. 547 Chetwood st. e

WANTED—Competent girl for cooking and general housework in family of 2; wages $25. Call at 569 Albion st. e

WANTED—Operator on overalls; bundle work. Apply to Miss Hooper, care C. J. Heeseman's factory, 7th and Pine st., Oakland. e

SPECIAL.

WE eject bad tenants. Are your rents hard to collect? See us about them. George W. Austin, 1002 Broadway, Oakland.

OSTEOPATHY.

DR. ROWENA WYATT,
Osteopathic Physician,
Examination free. 1068 Broadway; tel. Red 152.

FURNISHED ROOMS TO RENT.

PALMER HOUSE, 1341 Broadway—Furnished housekeeping and transient; low rent. n

BEST house in town for furnished and housekeeping rooms; central. 616 12th st. n

COZY suites and single rooms, with or without board; reasonable. 1103½ Broadway, 3d floor. n

FOR RENT—Furnished rooms, single or en suite; light housekeeping. 586 17th st. n

FURNISHED room; 3 blocks from narrow gauge; for gentleman. 1389 Franklin st. n

ALCOVE suite, also single room; sunny; running water; near local train. 726 10th, corner Brush st. n

THREE furnished rooms for housekeeping; rent reasonable. 624 17th st. n

FOR RENT—A newly furnished room; bay window; grate, privileges of bath. Apply 667 15th street. n

FURNISHED rooms; rent reasonable; fine location; for gentlemen only. 660 Vernon st. n

LARGE sunny furnished front room suitable for two. 1260 Franklin st. n

NEWLY furnished rooms in an elegant home; sunny and central. 1219 Grove st. n

LARGE sunny room with privilege of housekeeping; no children. 1224 Myrtle st. n

FURNISHED rooms; running water. 564 14th st., near Clay. n

HOUSEKEEPING rooms and single room at 1113 Jefferson st., near Hotel Metropole. n

WE keep you posted; room for one more family. Kelsey House, 585 24th. n

FOR RENT—4 sunny rooms; housekeeping; healthful location; fine view. 856 East 20th st.; $12 per month. Take car 8th and Broadway to 17th ave., East Oakland. n

ONE furnished housekeeping room; gas; bath. 721 18th st. n

BEAUTIFUL front room with alcove; choice neighborhood. Address Central, Box 403, Tribune. n

FURNISHED sunny rooms; adults. 669 14th st. n

THREE furnished or unfurnished sunny rooms, with bath, for housekeeping. 1316 Franklin st. n

ONE large nicely furnished room, suitable for 2; suitable for 1. 649 12th st. n

VERNON HEIGHTS—3 connecting light housekeeping rooms; beautiful home; hot water, baths; steam heated; no children. C., Box 404, Tribune. n

HOTEL VENDOME, 510 9th st. and Grand Hotel, 953½ Washington—Furnished rooms, day, week or month; en suite or single; by the day, $1.25 up; week, $3.50 up. Mrs. J. Bouquet, prop. n

THREE sunny furnished housekeeping rooms; couple; only $10. 1517 Brush st. n

FOR RENT—11 rooms, furnished completely; $40; permanent. Mrs. M. Cox, 1909 University ave., West Berkeley. n

LARGE front room in private family, furnished or unfurnished. 1256 Magnolia st.; 14th or 16th st. car. n

FURNISHED rooms. 615 15th st. n

HANDSOMELY furnished rooms for housekeeping; fine location, convenient to local train and electric cars; adults. 924 Filbert st.; phone Green 482. n

TO LET—Beautifully furnished sunny room; 5 minutes' walk to 14th st. Apply 334 Telegraph ave. n

HOUSEKEEPING rooms and single rooms, convenient to trains; central; low rent. 419 6th st.; storage taken. n

EVA BUILDING, 525 14th st.—Furnished and unfurnished rooms, single or en suite; office rooms. n

NICELY furnished sunny rooms suitable for doctor or dentist. 1003 Campbell st. n

NICELY furnished front room; one or two gentlemen preferred. Call after 6 p. m., at 655 10th st. Mrs. Smith. n

ARLINGTON HOTEL, 9th and Washington sts.—European, 50c to $1.50; American, $1.25 to $2; week, $1.50 to $5; special rates to families; gents' reading room; all street cars pass door; 2 blocks from broad gauge. M. W. Willis. n

TO LET—HOUSES UNFURNISHED.

MONTGOMERY'S RENTING EXCHANGE, 458 9th st.—Furnished and unfurnished houses and rooms to rent; free conveyance. Tel. Blue 841. l

COTTAGE, 5 rooms, bath; wash trays. See owner, 558 10th st., room 7. l

$35—New house of 6 rooms and bath; reception hall; south side of Oakland ave., near Morrison place; all modern conveniences.
$18—House of 8 rooms and bath; close to both trains; sunny; very choice.
Send for our printed rent list, mailed free for the asking.
GEORGE W. AUSTIN, 1002 Broadway. l

$25—Nice cottage on Linden st.; 6 rooms and bath; near trains; sunny.
$45—House of 10 rooms and bath; A1 locality; near trains; large yard.
Send for our printed rent list, mailed free for the asking.
GEORGE W. AUSTIN, 1002 Broadway. l

$37.50—Elegant flat; close to both stations; fine.
$15.00—Flat, 672 35th st.; sunny; large yard.
$19.00—Upper flat, 836 Madison st.; 6 rooms and bath.
$32.50—Elegant upper flat, 7 rooms and bath; close to town.
$25.00—Finest cottage in town; 6 rooms and bath; large yard; flowers.
$25.00—Fine 5-room house, No. 1753 12th ave.; A1 neighborhood.
$35.00—House of 9 rooms, 3 blocks to local station.

We have 150 furnished houses to rent during the summer months.

See us at once. See us at once.

LAYMANCE REAL ESTATE COMPANY,
460-462 Eighth street, l Oakland.

BUSINESS CHANCES.

FOR SALE—Grocery store, will invoice $2,000; branch bakery and grocery store, $800. Oakland Commission Co., 361 12th st. Phone James 1801. w

FOR SALE—1 block from school, store and fixtures with 4 living rooms furnished; 1 block east of San Pablo on 28th st. See owner on place. w

ROOMS AND BOARDING.

ROOMS with board. 1302 Franklin st. q

TWO Eastern ladies in a new house, convenient to Broadway, would like to rent sunny front room, newly furnished, to a business man or woman; breakfast furnished if desired; terms reasonable; references exchanged. 88 Hamilton place.

LARGE sunny parlor with board; private residence near station. 836 Myrtle st. q

UNFURNISHED ROOMS TO LET.

842 WEST ST.—3 sunny rooms; $9; gas. Inquire 907 Grove st. m

LODGING HOUSES FOR SALE.

ROOMING house bargain-seekers—Before you settle your mind on a proposition get our list. We have houses that other agents cannot list.
Special—33-room apartment house; rent $50; good furniture and Brussels carpets; price $2000 down, balance on time.
22 rooms, in the very best location; a bread winner; it's a good one; landlady is going to sell, and you know what that means.
Also a saloon and lodging-house of 25 rooms that will clear from $250 to $350 per month; owner obliged to go East; would prefer to sell half interest. We have other good bargains.
MITCHENER & BARTON,
1010 Broadway. Exclusive agents.

NOTARY PUBLIC.

J. S. MYERS, Notary Public, 1002 Broadway, near 10th st.

GEORGE W. AUSTIN, Notary Public, 1002 Broadway, near 10th st.

NOTARY PUBLIC—Legal papers carefully drawn. F. F. PORTER, 466 8th street.

TYPEWRITERS.

ALL kinds of typewriters repaired, bought, sold and rented at Bannan's, 207 Montgomery st., San Francisco.

MONTAGUE P. BLIGHT, Public Stenographer—Typewriting mimeographing. 463A 13th st., between Broadway and Washington st.; tel. Red 3372.

RESTAURANTS.

MERCHANTS' RESTAURANT, 472 9th st.—Has been remodeled and is now operated under the sole management of P. M. Milocevich. Phone Clay 21. Meals at all hours. Private parlors for parties.

CALIFORNIA RESTAURANT—Formerly New Postoffice Restaurant.—Name changed on account of U. S. Postal law; open day and night, 469 11th st., between Washington and Broadway, Oakland, Cal. Tel. Pine 5.1. C. Miltschich and J. Crebum, props.

PHYSICIANS DIRECTORY.

DR. D. D. CROWLEY, 212-213-214 Central Bank building. —Office hours, 2 to 3:30 and 7 to 8 P. M.

ADAMS, DR. F. L.—Office, Central Bank building, 14th and Broadway; hours, 10 to 11 A. M., 4 to 5 P. M.; tel. Grove 361; residence, 1230 Telegraph ave.; tel. Red 2256.

TO LET—HOUSES FURNISHED.

HANDSOMELY furnished house, 8 rooms; modern; reasonable; beautiful surroundings. 660 Vernon st.

TO LEASE for 6 months or longer, completely furnished house of 9 rooms and bath in Lakeside district; 2 minutes to train. Address 1104 Alice st. u

WANTED—HOUSES AND ROOMS.

WANTED—By July 20th, a furnished small house; 3 in family; or will care for place during owner's absence; must be near locals; references. Address Box 464, Tribune. 1

WANTED—Cottage, 5 or 6 rooms; modern; and lot with driveway; in East Oakland; central to school; will pay about $2500 cash. The Alden Co., 1118 Broadway. 1

WE have lots of calls for cottages and a great demand for our printed list of houses for rent. Your place will be listed free of charge. Costs you nothing unless we secure a tenant. Ring up now. George W. Austin, 1002 Broadway, Oakland; phone Main 132. 1

FOR SALE—MISCELLANEOUS.

FOR SALE—1 run-about; come and make an offer. Kiel & Evans Co., 224-226-228 San Pablo ave., Oakland. x

42 BEDSTEADS, with wire mattresses; superior line of furniture, moved to our store for convenience of sale. Odd Fellow's building, 11th st., corner store. H. Schellhaas. x

A1 Jersey cow and 6-weeks' old calf for sale. 871 Milton st. x

FOR SALE—Camping wagon, in good condition and a double set of harness; goes for $50. Apply at 1613 Broadway, Oakland. x

FOR SALE—Show case, cash drawer, coffee mill counters, scales, shelving, etc. Oakland Commission Co., 361 12th st. Phone James 1801. x

FOR SALE—First-class billiard table; good condition. 459 11th st. x

FOR SALE—Ladies', gents' and boys' high-grade bicycles; $10, $12 and $7.50. 1126 13th ave. x

WARRANTED—Good sewing machines, $5.00; improved dropheads, $10. Ask how? 834 Washington st. x

FOR SALE—Combination ¾ folding bed, hair mattress, oak; lady's wheel, Rambler, 100 yds. tapestry Brussels carpet, 3 iron beds, 8-ft. extension table. Oakland Commission Co., 361 12th st. Phone James 1801. x

A GREAT BARGAIN—The entire furniture, carpets, etc., of a colonial cottage on Vernon Heights has been sent to our salesrooms to be sold at once in lots to suit. Every piece a bargain. Call in and see them before you buy. We can suit you, both in price and goods. Oakland Auction Co., 405 8th st., corner Franklin. x

FOR SALE—Fresh milch cow at 1360 13th ave. x

I AM going away in a few days and before my departure I am going to dispose of a new Crandall typewriter with two sets of type and case; original cost $80; it is yours for $20; you'll never get another chance like this one. Address W. L. P., Box 470, Tribune. x

FOR SALE—2 almost new cushion-tire buggies; must be sold as the owners are going away. Kiel & Evans Co., 224-226-228 San Pablo ave., Oakland. x

FOR SALE—1 second-hand Frazier cart, first-class shape. Kiel & Evans Co., 224-226-228 San Pablo ave., Oakland. x

FOR SALE—Fine upright piano; used 8 months; a bargain. Call mornings, before 12 o'clock. 719 14th st. x

FOR SALE—12 Studebaker wagons; no reasonable offer refused. Kiel & Evans Co., 224-226-228 San Pablo ave., Oakland. x

A STRICTLY first-class driving mare; young, sound and gentle; strong, free traveler. Address Box 468, Tribune. x

FOR SALE—Horse, wagon and harness cheap. 1215 Linden st. x

FOR SALE—Combination 3-4 folding bed, hair mattress, oak; lady's wheel, Rambler, 100 yards tapestry Brussels carpet, 3 iron beds, 8-foot extension table. Oakland Commission Co., 361 12th st.; phone James 1801. x

FOR SALE—Remington typewriter, $21.50 cash. 2222 Elm st., 1 block east of 34th and Telegraph ave. x

FOR SALE—2 good phaetons; 2 rubber-tire buggies; 1 surrey; call and make offer. Kiel & Evans Co., 224-226-228 San Pablo ave., Oakland. x

FOR SALE—A bargain; scholarship in leading business college in San Francisco. Address "J. C." Box 364, Tribune. x

WANTED—MISCELLANEOUS.

SECOND-HAND furniture, carpets, etc., wanted for a 60-room lodging-house now being completed. If you have anything to sell write me. Mrs. R. S., box 8, Tribune. j

WANTED—Good family horse and light wagon or buggy and harness; must be sound and cash bargain. Box 476, Tribune. j

WANTED—One horse weighing from 1000 to 1100 pounds, sound and true to work. Call Sunday or after 6 p. m. week days at the corner of 3d and Harrison sts. j

WANTED—Cash register. Call 459 11th st. j

FURNITURE WANTED—We will give you more cash for your furniture or any kind of merchandise than you can get from any dealer or private party. J. A. Munro & Co., Auctioneers, 1501 Park st., Alameda. Tel. Grand 176. Oakland office, 424½ 11th st.; Tel. Red 1084. j

FURNITURE WANTED—If you want the most money for your furniture, merchandise, etc., send for the Oakland Auction Company, 405 8th st., between Broadway and Franklin, under Galindo Hotel. Phone Cedar 621. j

$25, $30 and $35 tailor-made suits, at $9.75. The Misfit Clothing Parlor, 443 Bush st., near California Hotel, San Francisco. j

MONEY TO LOAN.

ON Furniture, etc., without removal or publicity; any amount; reasonable rates. F. F. Porter, 466 8th st. z

MONEY to loan on furniture and chattels. Apply 675 30th st. z

$25 TO $1000 to loan, 1 per cent up, on furniture, pianos, cattle, horses, real estate, wagons, buggies, machinery, jewelry, bicycles, notes, bills, etc. Kings Real Estate, 357 9th st., near Broadway. z

ANY amount on first or second mortgages or estates. Installments or flat. Low rates of interest; moderate charges. George W. Austin, 1002 Broadway, Oakland. z

MONEY to loan—Any amount on furniture, pianos, jewelry or any good security; if you want money,
SEE R. E. TROY, 455 9th st. z

LOAN on furniture, pianos, jewelery or any good security; same can be returned in weekly or monthly payments; your business is strictly confidential. A. W. Berry, 1165 Washington st. z

SALSBURY—With Syndicate Investment Co., Fruitvale. Phone Ash 387. z

ON pianos, furniture and other personal property without publicity. W. F. O'BANION, in rear office, 466 8th st. z

MONEY loaned salaried people, retail merchants, teamsters, boarding houses, without security; easy payments; largest business in 46 principal cities. TOLMAN, 553 Parrott Bldg., San Francisco. z

FROM $100 up, any amount on real estate. Du Ray Smith, at Stocker & Holland's, 808 Broadway. z

MONEY in sums to suit lent on real estate. McKeand, 458 8th st. z

LOANS to salaried people; no security. Oakland Loan and Trust Co., room 25, 1008½ Broadway; hours, 10 to 3. z

LOST AND FOUND.

LOST—Between St. Mary's College and 20th st., on Broadway or Webster, small silver locket. Return to 1501 Webster st. r

SMALL dog resembling a pug with collar and padlock, answers to name of "Dandy." Please return to 1212 West st.; liberal reward. r

LOST—Gold watch on blue belt on Campbell, 14th or Peralta sts. Return 1660 14th st.; reward. r

LOST—St. Bernard bitch. Finder leave information with Wm McDermit, 1006 Washington st. r

LOST—Package from White House, San Francisco, to Dayton ave., Alameda; name of "Midberry" on package. Reward at 1625 Dayton ave., Alameda. r

LOST—Near 12th and Grove sts., Sunday night, pair of spectacles. Reward upon return to 1011 Webster st. r

LOST—Yellow collie with white paws and tail tip, Tuesday morning. Return to 1266 Fourth ave. Reward. r

LOST—July 16th, a chatelaine bag, containing purse with small sum of money. Return to Tribune office and receive reward. r

LOST—Between St. Mary's College and the Summit, Contra Costa county, a black overcoat. Finder please return to Tribune office; reward. r

LOST—Lady's silver watch and chain; initials "E. P." on case, No. 513; reward. 1115 3d st. r

NEW THOUGHT PSYCHOLOGY.

DR. H. T. SHAW, free lectures Sunday evening, Maccabee Temple, 11th and Clay; subject, "I Am Infinite Love"; tests by Mrs. Gillette.

REAL E TATE.

FOR S LE.

LAYMANCE REA E TATE COMPANY,
Establish d 0 Years.
460-462 Eighth street, Oakland.

12 competent assista ts to serve you.
12 competent assista ts to serve you.
12 competent assista ts to serve you.

TWO EXTRA CHOI D RESIDENCES.

$8500—A magnificent resi lence of 8 rooms and bath with lot 60x125, situated on Oakland Heights; it commands grand and uninterrupted view; beautiful lawn and shrubbery; finely finished interior with furnace and all modern conveniences; st ble; worth $10,000.

$7500—A palatial dwelli g and surroundings that could not be dup icated under $10,000; contains 10 rooms, furn ce and up-to-date appointments; large lot; 3 minutes' walk to banking center; Lakesi e district.

$4250—Will purchase a s lendid dwelling, built on reputation, containi g 7 large rooms and bath; driveway, stable, fruit trees and lawn; situate in the choice ocation of 27th and Telegraph ave.

EASY PAYMEN BARGAINS.

$8500—Fine modern house of 7 rooms and bath; up-to-date in every p rticular; splendid location, near locals and street cars; terms to suit.

$3250—Brand new house, situated on northeast corner; lot 40x150; 7 ooms and bath, mantles and electric-spar gas fixtures; a beautiful East Oakland hom on easy payments.

$1800—A foreclosure snap—7-room house with street work complete; car lines and locals; well worth $2500 must be sold; easy terms.

$1500—Neat 5-room cottag , near new Car line; lot 50x125; street wor , complete and sidewalk; close in; owne leaving and needs money; investigate.

EXCELLENT I VESTMENT.

$1650—An opportunity to invest a small sum that will surely bring good returns; store and 3 rooms and 5-roo flat above, in the coming business cente of North Oakland, near Santa Fe ferry; re ts for $20; surrounded by business places ow.

CHEAP, BUT G OD HOMES.

$1600—Bay window cotta e, 5 rooms and basement; lot 25x125; do ble frontage; street work complete; 4 blo ks from San Pablo ave. and new Santa Fe ferry.

$1500—Lovely cottage, 5 rooms and bath; lot 35x140; in splendid ndition; good barn, trees, vines and nicely fenced; a genuinely good upper 14th ave. h me.

$2200—A modern, 1½-stor house, 6 rooms and bath; lot 37x115; nice lawn, driveway and barn; street work comp ete; situate on 37th, near Telegraph ave.

$1500—A suburban home of 5 rooms; with lot 52x120; adj cent to Ido a and Rushrod (city) park; cultivate and rai e anything; bound to advance in price.

UNIMPROVED ROPERTIES.

$2250—Nearly 2 acres of plendid lots in northern part of city at a sacrifice; surrounding improvements will forc the value up quickly; buy now.

$12 per foot—$50 down, 10 per month; these beautiful lots, 140 feet deep, are a bargain; any frontage desired; alue will surely advance; get in on the gr und floor.

$1000—Beautiful lot, 10 x125, on East Oakland Heights; cheap.

$50 per foot—One of the grandest lots in this city; A southwest cor r, situated on Oakland ave., near Santa osa; easily worth $60 per foot.

$1750—An excellent corne lot, 75x95, for residence, flats or stores; fronts in one of the busy portions of Telegr ph ave., in this city.

Ask for our list f properties.
Ask for our list f properties.
Ask for our list f properties.

LAYMANCE REAL ES TATE COMPANY,
460-462 Eighth st., u Oakland, Cal.

COTTAGE, 6 rooms and ath; stationary wash tubs. 713 Brush st. u

RANCH FO SALE.

PROPERTY OF THE MA Y ESTATE IN THE HEART OF LIVER ORE VALLEY.

315 acres of first-class fa ming land, all under cultivation, farm houses etc; two miles from Livermore.

80 acres of first-class f ming land adjoining above property.

160 acres of pasture land, fenced and well watered; part of the Ma estate.

For sale as a whole or in lots to suit purchaser. Apply to

W. H. CHURCH or W. FEIDLER,
Oakla d.

TAYLOR BR S. & CO.,
FIRE INSURANCE AN D REAL ESTATE.

Agents for—
THE HARTFORD Fire Insurance Co.,
THE ATLAS Assurance Co.,
NORTH BRITISH AN MERCANTILE.
PACIFIC SURETY CO.
1236 Broadway. u Phone Cedar 351.

FRUITVALE RE AL ESTATE.

FRUITVALE HOMES.

TERMS OF SAL TO SUIT.

New up-to-date cottages, close to local station at Fruitvale; sewer ; electric lights, gas; school within 3 blocks.
8-room, new, 2-story, on corner; $2300.
5-room; lot 125x110; $2600.
5-room; lot 50x125; $1600
5-room; lot 37½x105; $2 0.
7-room, 2-story, new, up o-date; $2050.
House of 8 rooms; corne lot; good barn; lot 150x243; water tank, 1000 gallons; $6000; one of the best buys in Fruitvale.

SYNDICATE INV STMENT CO.,
Fruitvale Station
Exclusive A ents for
SATHER TRACT. SATHER TRACT.

ELMHURST RE AL ESTATE.

A 5-ROOM cottage, new nd modern; 1 acre of land; 250 White Leghorn chickens; barn 18x20; horse and new wa on; fruit trees, etc.; $2750.
House of 8 rooms; hard finished and new; lot 75x183; $1000. This i a snap.
SYNDICATE INV STMENT CO. ....
Fruitvale tation.

PALMIS TRY.

MME. NEERGARD remov d to 1009 Sutter st.; hours 1 to 4; evening, Sunday by appointment. Tel Po 2544.

FLATS FO RENT

UPPER flat, 2 rooms fu nished, bath; private family; $12. 1370 Bru st.

SUNNY lower flat, 5 room , completely furnished; near 24th st. and Telegraph ave. Inquire 961 Clay st.

EDUCATIONAL A ND MUSICAL.

LESSONS in English, mu sic and painting, at 320C Telegraph ave. y

SPANISH AND FRENCH commercial, conversational or academic, E. H. Coffey, late professor of Spanish Gr mmar and Literature at the Chihuahua Univ sity (Mexico), graduate of Stoneyhurst. 13 3 24th ave. y

MISS JEAN MACDONAL D'S Private Academy of correct ball-room an stage dancing. 6703 San Pablo, corner 67th st. y

J. F. PALMER—Teacher andolin, guitar, banjo; instruments free to pupils to take home. Studio rooms, 1 and 2, 1622 18th st.; phone Brook 279. y

FRENCH lessons—Mrs. Flamand de Paris, professor de Francais; easonable terms. 947 Linden st. y

MASSA GE.

MASSAGE, European meth od—Positive cure for nervousness, rheumatis , paralysis and general debility. Office d home treatment; ladies and children onl . Tel Frankln 366. 259 12th st.

SANITAR IUMS.

MRS. L. M. HARRISON, rivate Sanitarium for ladies during confinem it. Everything confidential and a doctor in attendance. 1772 Goss st., West Oaklan between Pine and Wood sts.

REAL ESTATE.

IF YOU have Oakland, Berkeley or Alameda property to exchange for good ranch property call at P. C. Lassen & Co., 466 10th st., Oakland. u

MODERN home, 18 rooms or more, wanted, in or near Oakland; state terms, both of sale and rent. Address Box 477, Tribune.

TIMBER land, 600 acres finest sugar pine. Address Timber, P. O. Box 478, Oakland. u

GEO. B. M. GRAY,
464 Ninth street. Oakland.

$11 foot—50x125; fine East Oakland lot; high and sightly, near car line.
$20 foot—Fine Peralta Heights lot; south front.
$22 foot—31st, near Grove; SNAP; DON'T MISS IT.
$25 foot—Orange st., opposite Senator Perkins.
$26 foot—North side Merrimac; bargain.
$32 foot—West Grove, near 30th; cheapest to be had.
$62.50 foot—Oak st., near 8th.
$1900—Cottage of 5 rooms and bath; Fruitvale.
$2500—6 rooms and bath; new house; Howe st., near Moss ave.
$3650—7 rooms and bath; splendidly constructed new house, near 36th st. and Telegraph ave.; easy terms.
$4000—8 rooms and bath; fine new home; large lot; bargain; easy terms.
One of the finest homes in Oakland on Adams Point; everything the best; unobstructed view of lake and new park; terms can be arranged.

Agents for Adams Point Property.
List your properties for sale with us. u

NEW AND GOOD INVESTMENTS.

Large 2-story house of 8 rooms on 20th st.; should be converted into 4 flats; will sell for $3700; close to Telegraph ave.; 100x120; $2100.
$800—West Oakland; 25x100; close to 14th.
$1500—North side 25th, close to Grove.
$2600—Good cottage home of 7 rooms with fine large garden and lot; on Vernon st.; easy terms can be arranged.
FOR GOOD BUYS. BOTTOM PRICES.
JAS. S. NAISMITH, 464 Twelfth street. u

J. TYRREL,
Real Estate, 506 Ninth street.

HOW IS THIS?

$300 for a lot 50x200; one and one-half blocks from 23d ave.

Elegant 9-room house on a northwest corner; lot 50x100; in East Oakland; a bargain at $6750.

$1400—4-room house; lot 50x125; east side Linden st.
North side Linda Vista ave., at $7 per foot.
5 rooms and bath; north side 18th st., near Adeline; lot 30x112; $2200.
Elegant 9-room house; north side 32d st.; 50x153; $5750.
Peralta Heights, with fine view of Lake Merritt. 9-room modern house on a southeast corner; large lot; $1750. u

R. M. ANTHONY, 422 Tenth Street.

City and County Property For Sale.

$5,790—Beautiful home; lot 127x125; N. E. corner; good 2-story house, 9 rooms; furnace; stable; lot 3 feet above grade; best residence locality; central, 1 block to electric; street work done. One must see this property to realize how very cheap it is.
$3,500—Beautiful modern house, 9 rooms; small stable; lot 40x150, northwest corner; iron fence; cement coping; commanding view; easy terms; buildings cost over $3,300 and are as good as new; East Oakland.
$2,150—Almost new house, 6 rooms; near local and electric; lot 40x100; East Oakland.
$1,550—House, 7 rooms; lot 25x133; Union st., near 14th.
$1,500—Cottage, 5 rooms, 2 blocks from San Pablo ave.; lot 50x125; fine place.
$2,000—2-story house, 7 rooms and bath; modern; lot 48x125; between Grove and Telegraph ave.
$2,000—Lot southeast corner Eighth and Pine sts.; 80x110; fine for flats; bargain.
$1500—Lot 47x100; south Pine 14th st., between Linden and Chestnut sts.; no better location for flats and no cheaper property in Oakland.
R. M. ANTHONY,
422 Tenth street. u Oakland.

ATTORNEYS-AT-LAW.

A. L. BLACK, Attorney-at-Law, rooms 26 and 27 Broadway; phone Brush 81.

B. H. GRIFFINS, Attorney-at-Law, 921 Broadway, Oakland; telephone Red 501.

GEO. EDGAR JACKSON, Attorney-at-Law, 922 Broadway, Oakland.

FREDERICK E. WHITNEY, Attorney-at-Law, removed to 921 Broadway, rooms 17 and 18; telephone Black 501.

HAROLD L. MARTIN, Attorney-at-Law, rooms 15 and 16, 921 Broadway.

BROOKS & HARGIS, Attorneys-at-Law, Parrott building, San Francisco; telephone Jessie 601.

A. A. MOORE, Attorney-at-Law, rooms 51 and 52, 418 California st., San Francisco, Cal.; telephone Red 2821.

GEORGE W. LANGAN, Attorney and Counselor-at-Law, Livermore, Cal.; practice in all courts.

BEN F. WOOLNER, Attorney and Counselor-at-Law and Notary Public, 1003½ Broadway, rooms 7 and 8.

CLINTON G. DODGE, rooms 15 and 16, 906 Broadway.

SAMUEL BELL M'KEE, Attorney-at-Law, 857 Broadway, Oakland, Cal.

GEORGE E. DE GOLIA, 957 Broadway, northeast corner of Ninth st., Oakland; room 2; telephone No. 28.

JOHNSON & SHAW, Law Office, 960 Broadway, rooms 49, 50 and 51.

MELVIN C. CHAPMAN, Attorney-at-Law, has removed to 805 Broadway, Oakland, Cal.

SNOOK & CHURCH, Attorneys-at-Law, 922 Broadway, over Union Savings Bank.

NYE & KINSELL, Attorneys-at-Law, 861 Broadway.

HARRY W. PULCIFER, Attorney-at-Law, 957 Broadway, rooms 22 and 23.

FOX & GRAY, Attorneys-at-Law, Pacific Mutual building, entrance 6, 4th floor, San Francisco.

BERKELEY REAL ESTATE.

$3000—Berkeley cottage home; 7 rooms; street work; cement sidewalks; rent $35; south front; close to University; terms easy; must sell; no agents. See owner, 2225 Dwight Way, Berkeley. u

TO EXCHANGE.

FOR SALE CHEAP—11-room house on Beacon Hill, Santa Cruz, all modern conveniences; finest location in the city; will exchange for property in Oakland, Berkeley or San Francisco. Apply to W. T. Vahlberg, Tribune. v

SEARCHER OF RECORDS.

G. W. McKEAND—Searcher of Records and Examiner of Land Titles, removed to 458 8th st., west of Broadway, Oakland.

MEDICAL.

MRS. D. ALLEN, lady's specialist, 1118 Market st., San Francisco—Private apartments for confinement cases; consultation free.

FEMALE complaints and irregularities relieved —Dr. Espangle's improved method used in all European hospitals; every woman her own doctor; relief $5; avoid delay; 25 years' experience in S. F. maternity hospital. Drs. Goodwin, 733 Turk st., S. F.

ATTENTION, LADIES!—Dr. O'Donnell, 20 years a specialist on female complaints, treats skillfully and scientifically all private diseases peculiar to women, by improved and painless method. Prompt relief guaranteed in every case without operation or danger. Consultation and advice free. Suppressed menstruation treated, the unfortunate helped. My special home treatment is a sure cure for those unable to call. Dr. G. W. O'Donnell, office and res., 1015 Market st., S. F.

A STRICTLY private and secluded residence for women; everything confidential. Mrs. Emilie Funke, 1416 8th st., Alameda. Infants adopted.

DR. HERBERT T. SHAW, General Practitioner and Ladies' Specialist. Oakland office, 573 16th st.; Monday, Wednesday and Friday afternoons and evenings. San Francisco office, 91 7Market st.; Tuesday, Thursdays and Saturdays. Will diagnose your case without asking questions, free.

ELECTROLOSIS.

SUPERFLUOUS hair and moles removed painlessly and permanently with electrical needle. Mrs. F. C. McMillin, 1083 Clay, room 10. Tel. Brush 161. c

VIAVI.

HOME treatment for mothers and daughters. Office, rooms 313-314 Central Bank building, corner 14th and Broadway. Hours, 9 to 5; tel. Clay 932.

DENTISTRY.

DR. G. W. LEEK, 20 O'Farrell, extracts or fills teeth painlessly by his wonderfully secret method; crowns, $2; metal or flexible plates, $3; bridges, $4; received 8 first prizes; no students; lady attendant; guarantee 12 years.

J. M. DUNN, D. D. S.—Dental Parlors, 1003½ Broadway, rooms 14-16 Union National Bank building, Oakland, Cal.

Galindo Hotel Bar,
411 Eighth street. Frank Courant and Fred Frame, prop's. Phone, Red 4542.

AN APPEAL TO THE PEOPLE.

"To the People of Alameda County:

"The Grand Army of the Republic is to visit California and hold its annual encampment in San Francisco August 17, 18, 19, 20 and 21, 1903. It is expected that at least 10,000 veterans of the greatest war the world has ever known, coming from every State in the Union, and accompanied by members of their families, will be the guests of the people of California.

"It is not probable that we shall ever again have them with us. It is thirty-eight years since Appomattox, and very few of the survivors of the bloodiest struggle in human history are under 60. It is seventeen years since the last encampment met in our State. We can, therefore, feel assured we shall never see them together again. Is this generation unconscious or unappreciative of the services they rendered? If it is, the survivors of the generation preceeding is not. But the question is ungenerous; we know that young and old delight to honor the men who were instrumental in making the United States a nation. When the veterans seventeen years ago visited Oakland, Oakland gave them a royal reception. Alameda county will not do less for them on this, their last appearance in our State. The executive committee, remembering the entertainment we gave before, have set aside Friday, August 21, as Alameda County Day.

"The undersigned represent Alameda, Berkeley, Haywards, Pleasanton, San Leandro, Livermore and Oakland. We desire to charter steamers to bring these aged patriots from San Francisco to the foot of Broadway, Oakland, then on cars to Fourteenth street and Broadway. There they will be requested to fall into line and march to the willows on Lake Merritt. This will enable the people to see them. At the willows we desire to give them an excellent luncheon, to be followed by two or three short speeches by noted orators. Then we desire to furnish all the veterans and their families with tickets on the electric cars to Alameda, Haywards and Berkeley and return, so as to go on board the steamer for San Francisco at about 5 o'clock p. m. To do all this requires money, and a great deal of money. Is there a man or woman in Alameda county who will not respond?

"Send your money contributions to Edwin Stearns, secretary Board of Trade, 522 Twelfth street, Oakland, and don't be small or mean about it. Don't wait to have some one call and beg for money. Why should we be put to the burden of personal solicitation? If you send checks, make them payable to Mr. Stearns' order.

"Let those who cannot give money give fruit, cooked chickens and turkeys, bread, butter, cheese, jelly, but first write to Mr. Stearns what you will give in the way of eatables and the committee will instruct where and when to send your gift. Carriages will be most welcome.

"Those who furnish carriages should inform Mr. Stearns and the number the carriage will transport. Send your money contributions before August 1, so we may know how much the people are willing to give.

"Give, and give freely, to entertain these gray-haired veterans, and then turn out and greet them as the people of Alameda county know how. Make it a joyous day for them and yourselves.

"(Signed.)

"WARREN OLNEY,
"Mayor City of Oakland.
"THOMAS RICKARD,
"President Board of Trustees, Berkeley.
"JOSEPH F. FORDERER,
"President Board of Trustees, Alameda.
"G. E. KNOX,
"President Board of Trustees, Livermore.
"C. W. HEYER,
"President Board of Trustees, Haywards.
"H. F. EBER,
"President Board of Trustees, San Leandro.
"FRANK LEWIS,
"President Board of Trustees, Pleasanton.
"EDWIN STEARNS,
"Secretary."

JORGENSEN MUST ANSWER FOR CRIME.

SAN FRANCISCO, July 23.—A dispatch was received from Washington today to the effect that the State Department had issued requisition papers for the surrender to the Danish authorities of Julius Anton Jorgensen, who is charged with having stolen from the Bank of Copenhagen about $8000. Jorgensen, who was the cashier of the bank, disappeared from the Danish capital, where he had a wife and two children with his bookkeeper, Miss Johanne Moeller. They had both applied for a vacation, which the bank unsuspectingly granted. When the pair had already sailed, the bank discovered the loss of 40,000 francs from its vault. The New York authorities traced them through a package addressed to Jorgensen in Oakland. The runaways were located there by the Oakland detectives and police, who took them into custody. Upward of $6000 of the alleged stolen funds were recovered.

Jorgensen decided to contest the case and opposed his extradition. Last night's news from Washington reveals the failure of his efforts. His two young children, whom he brought with him, will doubtless be returned to Denmark. His companion, who is young and pretty, appeared to be entirely innocent of any complicity in the charge. With traditional justice, the State Department declined to give up the woman on the application of the Danish Government.

MAJOR TOMPKINS AT SAN QUENTIN.

SAN QUENTIN, July 23.—Major Tompkins Warden-elect of San Quentin prison, called there yesterday for the first time since his appointment. His visit had been expected by the officials, as the directors announced, at the time of his election, that it would be desirable for him to acquaint himself with the prison affairs before assuming the duties of his office. Tompkins was escorted through each department of the prison and obtained a good general idea of the place over which he will shortly preside. He also held a lengthy conference with Warden Aguirre, the import of which was not divulged.

IDORA PARK STILL

A POPULAR PLACE

The crowds at Idora Park are becoming greater than ever, hence its reputation as Oakland's most popular pleasure resort cannot be doubted. Manager Mackinnon has endeavored to make it a success and he has indeed succeeded.

The United States Indian Band, which is playing at the park this week, is winning golden opinions and is meeting with unbounded success. Its music is all high-class and its time is perfect.

Behan, Mascott and Behan are also meeting with great success, judging from the applause and praise which they are accorded nightly. Thy do a combination of singing, dancing, acrobatic work, etc., which covers an entire vaudeville show. Len Miller, the "king of clubs," is an expert in the club swinging line. Miss Ethel Cozette, the dashing seriocomic, is as clever as she is charming. Her ability as a monologist is unequalled. Jack Symonds is another monologist, who is making the crowds laugh and applaud, his ready wit and humor making him one of the most popular in his line.

There is a matinee at the theater every day this week. Friday night will be amateur night. The prices at the theater are 10 and 20 cents. You can see the infant incubator, laughing gallery, coal mine, etc. Idora Park is located on Telegraph avenue and Fifty-second streets. Take Telegraph avenue or Shattuck avenue cars.

MOVEMENTS OF STEAMERS

Steamers due and to sail today and for the next six days are as follows:

DEPART.

Steamers.	For—	Sails.
North Fork	Eureka, Arcata, etc.	July 23
Doric	Hongkong, via Honolulu and Yokohama	July 23
Eureka	Eureka, Arcata, etc	July 23
State of California	San Diego and way ports	July 23
Corona	Eureka, Arcata, etc	July 24
Coos Bay	San Pedro and way ports	July 24
Herodt	Hamburg and way ports	July 24
Ramona	San Pedro and way ports	July 24
Gipsy	Santa Cruz and Monterey	July 24
Lothian	Hongkong via Yokohama	July 25
City of Sydney	New York via Panama	July 26
Alameda	Honolulu	July 25
Umatilla	Victoria, Puget Sound and Alaska	July 25
Olympic	Whatcom and Fairhaven	July 25
Chico	Coquille Ricer	Puly 25
Santa Rosa	San Diego and way ports	July 26
Arcata	Coos Bay and Port Orford	July 27
Point Arena	Mendocino and Point Arena	July 27
George W Elder	Astoria and Portland	July 27
Pomona	Eureka, Arcata, etc	July 27
James Dollar	Seattle, Tacoma and Everett	July 27
Argo	Eel River ports	July 27
Lothian	Hongkong, via Yokohama	July 28
Argyll	Nome direct	July 28
Coos Bay	Newport, San Pedro, etc	July 28
Eureka	Eureka, Arcata, etc	July 28
Arctic	Eureka, Arcata, etc	July 28
Rival	Willapa Harobr	July 29

ARRIVE.

Steamers—	From—	Due.
Corona	Eureka, Arcata, etc	July 22
James Dollar	Seattle, Tacoma, Everett	July 22
Silesia	Hamburg, via Callao	July 23
Newport	New York, via Acapulco	July 23
Santa Rosa	San Diego and way ports	July 23
Gipsy	Santa Cruz and Monterey	July 23
Silesia	Hamburg, via Callao	July 24
Point Arena	Mendocino and Point Arena	July 24
George W Elder	Portland and Astoria	July 24
Melville Dollar	Everett	July 24
ARRIVE		
Melville Dollar	Everett	July 24
Arcata	Coos Bay and Port Orford	July 25
Pomona	Eureka, Arcata, etc	July 25
Argo	Eel River ports	July 25
Coos Bay	Newport, San Pedro, etc	July 26
Rival	Willapa Harbor	July 25
Queen	AlasXka, Puget Sound and Victoria	July 26
Eureka	Eureka, Arcata, etc	July 26
Curacao	Mexican ports and Guaymas	July 27
Ventura	Sydney via Auckland and Honolulu	July 27
State of California	San Diego and way ports	July 27
Coronado	Gray's Harbor	July 28
Corona	Eureka, Arcata, etc	July 28
Clavering	Hongkong, via Yokohama and Honolulu	July 28
North Fork	Eureka, Arcata, etc	July 28
Curacao	Mexican ports, via Gpaymas	July 29
Clavering	Hongkong, via Yokohama and Honolulu	July 29
City of Para	New oYrk, via Panama	July 29
Columbia	Portland and Astoria	July 29
Ramona	San Pedro and way ports	July 29
Centennial	Seattle and Tacoma	July 29

ARRIVED AT SAN FRANCISCO.

Br stmr Inverness, Proud, 25 days from Moji.
Stmr Phoenix, Odland, 12 hours from Point Arena.
Stmr Corona, Johnson, 20 hours from Eureka.
Stmr Cella, Devitt, 19 hours from Albion.
Stmr Greenwood, Johnson, 44 hours from San Pedro.
Stmr Asuncion, Bridgett, 41 hours from Redondo.
Stmr Newport, Saunders, 21 days and 23½ hours from Panama, via Manzanillo 6 days, 2 hours and 27 minutes.
Stmr Mackinaw, Storrs, 90 hours from Tacoma.
Schr Newark, Reinertsen, Bowen's Landing.
Stmr Santa Cruz, Gielow, San Pedro.
Stmr Mandalay, Payne, Crescent City.
Stmr Greenwood, Johnson, Caspar.

CLEARED FROM SAN FRANCISCO.

Stmr North Fork, Nelson, Eureka.
Br ship Drumcraig, McCallum, Sydney.

SAILED FROM SAN FRANCISCO.

Stmr Columbia, Doran, Astoria.
Stmr Gualala, Johnson, Bowen's Landing.
Stmr Alliance, Hardwick, Portland, etc
Stmr North Fork, Nelson, Eureka.
Ship George Curtis, Calhoun, Honolulu.
Schr Ida McKay, Lethola, Eureka
Schr Onward, Ojidnessen, Coquille River.
Schr Ida A. Campbell, Point Reyes.
Schr Ida Schnauer, Brasting, Port Gamble.
Schr H C Wright, Nielson, Mahukona.

EASTERN PORTS.

NEW YORK—Arrived July 22, stmr Massalia from Marseilles and Naples; stmr Oceanic from Liverpool; stmr Mongolian from Glasgow.

Sailed July 21, stmr Saratoga for Colon. July 22, stmr St Paul for Southampton; stmr Majestic for Liverpool; stmr Amsterdam for Rotterdam.

Never Mind Hot-Air Machines!

Stick by the J. J. Lerri & Co. Steam Cleaning Works, 368 Fourth street. Phone Main 385. New carpets at bedrock prices.

Oakland Bottling Company.

1417-1419-1421 Broadway. Sole agents and bottlers of the genuine Fredericksburg and Wieland Lager Beer. Families supplied at short notice. Phone, Main 223. C. S. Plaut, manager.

PUBLIC INVITED TO INSPECT THEM

If you have any hesitancy in eating tamales made at the Girardo Tamale Parlors, you are cordially invited to see them made. For choice Spanish dishes try Girardo's good respectable parlors. Everything first-class. 363 12th st., near Franklin. Telephone John 1801.

HOW STAKES ARE MADE.

NEW MECHANISM AT WEST OAKLAND FACILITATES THE WORK.

In order to keep loads on flat cars from shifting, or sometimes spilling and causing wreck and disaster, the observing will note that stakes are distributed along the sides at proper intervals, sharpened at the bottom to fit receptacles provided for them. He would not be thought either queer or ignorant if he expressed the opinion that these stakes were just chopped out with an axe as required, but he would be wrong. So many are needed that the shaping of them has become a business and work with hatchet or axe was too slow and required too many men, so Frank Carman, foreman of the mill, invented a little knife that resembles a guillotine blade stood on end, and which he has run by power, to do the work, and it is done quickly and exactly. Besides this there are several other little "helps" from his brain about the mill.

BECOMING A PROBLEM OF GREAT SERIOUSNESS.

It is estimated that 110,000,000 ties are annually required to renew worn out and decayed ones, and the means of equaling the demand with them, has become a problem of great seriousness with the roads. A number of them have lately applied to the government's bureau of forestry for aid in its solving.

The Bureau of Forestry has proposed, as a solution of the difficulty, that railroads, instead of continuing to use expensive high grade timbers for such low grade purpose as that of railroad ties, use the cheaper woods and that experiments be made to determine whether cheaper timbers may be treated with preservatives at a cost so low, and be made to last such a long time, that it will pay to substitute them for the more expensive timbers now employed.

It is agreed by railroad men as well as by the expert foresters that the present method of securing railroad ties cannot long continue. It is becoming more and more hazardous for a railroad company to rely upon what may be obtained on the market, for the reason that the market is becoming more and more unwilling to let its timbers go as railroad ties, when, as sawed lumber, they would bring a higher price.

THE DAILY RECORD OF CURRENT EVENTS.

Harry Buckhenry is still laid up with his injured foot.

The new platform and runway at the east end of the material shed has been completed and it looks almost handsome enough to be put in front of a mansion.

Engineer James Albrey and wife have gone to Portland, Or., on a pleasure trip.

Mrs. W. F. Bivens, wife of Fireman Bivens, has gone to Los Angeles to visit friends.

Tom Gassaway is going out to the Farralones Saturday and Sunday, and will do some deep sea fishing if he does not get too sick.

Robert Abernethy of the air crew, expects to start on his vacation the first of the month, and he says he will enjoy a "big sleep." He was raising a Van Dyke beard to take along with him, but yesterday it had disappeared, and considerable anxiety is manifested for fear it has started to grow inward. Hair on the lungs is said to be incurable.

Charley Milner will start for Catalina on the first of the month. His lungs have been bothering him for a while and he hopes to be benefited by the trip and the rest at that attractive spot.

Engine 2209 came in yesterday for quick light repairs.

Frank Eustice, machinist at the round-house, is suffering from a severe attack of rheumatism, and last night he started for Zeigler's Springs, hoping to obtain relief while there.

"kind of" a movable drop pit was put down over in "the garden" for engine 2219. Robert Herbert is overhauling her.

"The boys" insist on helping to name the twins that arrived at the home of Mr. Muir the other morning—those recommended by them being Kate and Dupli-Kate.

Fireman A. M. Dangle has gone to Montague on a short pleasure trip.

Kennedy and Adams are becoming great whistlers and their services are in demand at the little impromptu entertainments gotten up by the boys.

Lu. Cusse, who runs the brass lathe, has a voice of which he, or any one else, can be proud. He entertained a little gathering very pleasantly the other evening with a couple of vocal selections, and those who heard him would like to do so again.

Ray Felton is working in the truck gang.

Mr. C. C. Borton, general foreman of the car department, has so far recovered from his illness that he is able to be out, though still weak. He has taken a little trip up into the mountain region for a few days in order to regain strength.

"KNOCKERS" TAKE NOTICE.

Our opponents in the business of selling soda water are sending out men (without any more principle than their employers) with stories to saloonmen that water sold in our small bottles (two dozen in a box) is not a Napa Soda Water. We will pay $500 to any one who can prove that it is not a soda water from Napa county. All lovers of Napa Soda Water should insist on getting Priest's Napa.

(Signed.) Priest's Napa Valley Mineral Water Company, St. Helena, Napa county, California.

WM. P. COURTNEY.
Agent. Tel. John 836.

Wire Cots,

$2.40 each. Excellent line of Top Mattresses at H. Schellhaas', Eleventh st.

James E. Pepper, a celebrated whiskey, on sale by E. F. Thayer, 907 Broadway.

Why Sleep

On the floor when you can get a new Cot Bed for 75c at H. Schellhaas' corner store, Eleventh street.

Piedmont Baths.

First-class Turkish and Hamman Baths. Finest service on the Coast; experienced attendants. Also swimming tank for ladies and gentlemen. Take Piedmont car to Twenty-fourth street.

CASTORIA.

Bears the Signature of Chas. H. Fletcher. The Kind You Have Always Bought

ADVERTISEMENTS.

Special Sale

JAPANESE GOODS

Mr. T. Okuno has just returned with largest and handsomest stock of Japanese Goods every brought to the State. For two weeks we are offering these at cost to get you acquainted with our store and renew old acquaintances. Such prices never heard of in Art Goods, Embroidery and Drawn Work:

Handkerchiefs, hand-made, drawn work	20c each
Ladies' Collars, grass linen drawn work	20c each
Dollies, hand-made grass linen	$2.50 doz.
Pillow Tops, hand painted cotton crepe goods, special value 15c; value 25c.	
Kimonas, cotton crepe, heavy quality, full length, new designs	$1.25 up
Ladies' Silk Purses, netsuke	$2.00
Ladies' Silk Purses, netsuke with leather	$3.50 up
Cotton Crepe, assorted designs	25c yard

Our old customers will remember us as formerly located at 32 Grant ave. A cordial invitation is extended to all to call and see us in our new quarters.

OKUNO CO.

225 SUTTER ST., S. F.

Peter Zavattero Tony Paggo

Barnum Restaurant

S. E. Cor. 7th and Broadway

Tel. Main 610

FINEST CUISINE
And the Best of Service

REGULAR FRENCH DINNERS
A SPECIALTY

Special Service and Apartments for Ladies

J. Suelberger

Tel. 542.

Florist AND Seedsman

MAIN STORE
414
FOURTEENTH ST.
Elks' Building.

STOCKER & HOLLAND ABSTRACT CO.

A. H. STOCKER..........President
J. H. MATHEWS....Vice-President
ARTHUR P HOLLAND, Sec'y & Mgr.
CAPITAL, $100,000

Certificates of Title
Abstracts of Title

A complete set of Tract Indices of all property in the County of Alameda.

STOCKER & HOLLAND BL'DG.
808 BROADWAY, OAKLAND
Telephone Main 153.

You may think ANY Salt is GOOD enough you might as well declare any water is good enough.

DODGE, SWEENEY & CO
AGENTS

20 YEARS IN EUROPE AND AUSTRALIA.
Established Thirteen Years in Oakland.

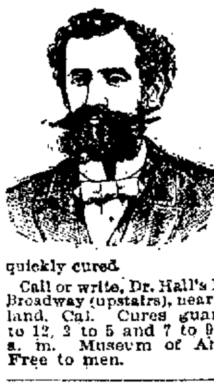

CONSULT FREE

Dr. T. D. HALL

SPECIALIST

Quickly cures all Female Diseases and disorders of **MEN**

Private Diseases

Gonorrhoea, Gleet, Stricture, Syphillis, Sores, Swellings, Unnatural Discharges, Varicocele, etc., quickly cured.

Call or write, Dr. Hall's Medical Institute, 855 Broadway (upstairs), near Seventh Street, Oakland, Cal. Cures guaranteed. Hours 10 to 12, 2 to 5 and 7 to 9. Sundays 10 to 12 a. m. Museum of Anatomy open daily. Free to men.

Vacuum Developer

EVERY Sufferer from Stricture, Varicocele, Prostatitis, Lost Strength and Organic Weakness is invited to write for our illustrated book No. 4, showing the parts of the male system involved and describing our Vacuum Treatment. Sent sealed free. Investigate. Cures guaranteed. HEALTH APPLIANCE CO., 6 O'Farrell st., S. F.; office hours, 9 a. m. to 9 p. m.; Sundays, 10 to 1.

Established in 1851.

FISHER & CO. Inc.

HATTERS

9 MONTGOMERY ST., Lick House
SAN FRANCISCO, CAL.

FURNISHERS

We also have a full line of the finest and latest novelties in gentlemen's furnishings.

BROOKSIDE RESORT

Seven miles from Lyttons station.

New and with every modern convenience; also a fully equipped Jersey Dairy (10 cows) and vegetable gardens, assisted by nature in all her glory; rolling hillside. Amusements, boating, bathing, fishing, hunting, dancing and driving; lovely views; mail twice a day. Adults, $10 per week; children under 12, $6.00 per week. For particulars call on E. L. Wheeler, 203 Emma Spreckels' building, 927 Market street, San Francisco, or address C. W. Brooks, Alexander Valley, Sonoma county, Cal.

CAMP VACATION

A hotel under canvas. Situated near Guerneville, with a mile and a half frontage on the Russian river. Tents in a beautiful grove of redwood, oak, madrone, laurel and other trees. A lovely valley of 150 acres. Boating, bathing and fishing. Terms, $10.00 per week. Railroad fare, round trip from San Francisco, $2.50. Take boat at Tiburon ferry. Address, Mrs. L. C. Cnopius, Camp Vacation, near Guerneville, Sonoma county, Cal.

DR. C. C. O'DONNELL'S

Mineral Springs, Glen Ellen. Best camping, picnic and pleasure resort. Greatest remedy for lung disease, liver and stomach complaints, rheumatism and catarrh. The S. P. R. R. and S. F. & N. P. R. R. give special rates to campers; cottages and tents furnished; rent cheap; no fogs or poison oak; mineral water, boats, bathing free. Inquire of DR. C. C. O'DONNELL, 1021½ Market St., S. F. If you want health, pleasure and longevity this is the place to go. Hotel and restaurant on the grounds. Meals, 25c & 30c.

MERVYN HOTEL

Glen Ellen, Sonoma County, Cal.

New management. Thoroughly renovated. Fishing, hunting, bathing. Free ride to hot springs. Fine mountain scenery. $2 per day, $8 to $12 week. Special rates for families.

P. MONAHAN, Proprietor.

WHITE SULPHUR SPRINGS

Two miles from Santa Rosa; under new management. A romantic spot in the hills. Sulphur water from within 100 feet of hotel; croquet ground; amusement platform; hammam baths; boating; good fishing. Rates $8 to $10; children under 14 one-half rates. Carriage meets all trains. No staging. Mails received twice a day. Table Oriental style. Particulars address MRS. H. A. D FLEMING, Box 155, Santa Rosa.

HOTEL DEL CORONADO, SISSONS

Opposite depot. Excellent view of Mt. Shasta. Recently changed hands. Trout streams, private fish ponds. For rates address MR. or MRS. C. WRIGHT, Sissons, Cal.

MODERN FURNISHED HOUSE on Beach Hill, one block from the Santa Cruz beach. Apply to W. T. VAHLBERG, Tribune Office.

ROSE HOTEL

PLEASANTON, CAL.
ENLARGED. RENOVATED. REFURNISHED.

Twenty-five New Rooms, Newly Furnished, Electric Lights, Running Water and Up-to-date. Best Table in the State for the money. A. S. OLNEY & SON, Props.

SUMMIT HOTEL

And cottages, Santa Cruz Mts., ½ mile from Wrights. New management, fruit, milk, cream; $8, $10, $12 a week. Information at 11 Montgomery st., S. F., or Summit Hotel, Wright, Cal.

HOTEL BEN LOMOND

Santa Cruz Mountains.

Thoroughly Renovated and Re-painted.

New baths, running water, electric lights, etc. Hydro-carbon lights for games and boating at night. Trout fishing from ten different creeks in the neighborhood. Three hours from San Francisco on the train. For rates and particulars address B. DICKINSON, Ben Lomond, Cal.

INDEPENDENCE LAKE

NOW OPEN. Good fishing, plenty of good milk, fresh butter. Good beds and good board. MRS. H. M. CLEMONS, Proprietor. Postoffice, Truckee.

Lake Tahoe Railway Time Table

5 p.m. *	8 a.m. *	1 a.m. O		2 a.m. *	4 p.m. O	6 p.m. *
6:20	11:00	7:00	Lv. Truckee Ar.	9:50	5:50	9:20
7:05	11:45	7:45	Lv Deer Park Lv	9:15	5:15	8:35
7:20	12:00	8:00	Ar. Tahoe Lv.	9:00	5:00	8:20

O May 15th to October 15th.
* June 1st to September 30th, only.
Breakfast and supper at Tahoe Tavern.

"By George, Teddy Roosevelt, like you I
would be President,
But even if I were so, I'd of Anderson's
be resident
For each and every summer, while I held
the Nation's chair,
And then I'd pack my family (and
teeth) and go live there."

ANDERSON SPRINGS

Iron, hot sulphur and natural steam baths. Various springs of curative mineral waters. Scenery and climate unsurpassed. Fishing. Rates, $10 to $14 a week. Return fare, $8, via Calistoga and Middletown. Further information at Traveler office, 630 Market st, or Peck's, 11 Montgomery st., S. F., or J. ANDERSON, Middletown, Lake county, Cal.

Rubicon Springs Resort

NOW OPEN.

Stage daily connecting with steamer at McKinneys. This is the CARLSBAD OF AMERICA.

By request, the names of reputable persons will be given who have been permanently cured of disorders of the liver, stomach and kidneys, internal hemorrhoids, sciatica rheumatism. A sure cure for nervous dyspepsia.

☞ The Rubicon river is the best trout stream in the mountains, and is the only stream in that region stocked with the New England mountain trout. Rates, $12 to $14 per week. Altitude 6000 feet. Address McKinneys P. O., Lake Tahoe, Cal. D. ABBOTT, proprietor.

HOTEL ST. JAMES, SAN JOSE

(The New St. James.)

Albert Bettens - - - - Manager

OPPOSITE THE PARK
LEADING FAMILY HOTEL
CENTRAL AND CONVENIENT TO S. P. DEPOT.
A SUMMER AND WINTER RESORT.

HOTEL VENDOME, SAN JOSE

Geo. P. Snell, Manager.

Headquarters for tourists visiting the great Lick Observatory on the summit of Mt. Hamilton. Stages leave hotel daily. A charming winter and summer resort. Bath-houses and bowling-alley on the grounds.

THE POTTER

SANTA BARBARA

Special Low Rates for the Summer Season

HOWARD SPRINGS

LAKE COUNTY, CALIFORNIA.

"The Switzerland of America."

The grandest combination of Mineral Drinking Waters and Baths of any resort in the State. 42 different springs—42, consisting of every known mineral contained in mineral waters. Hot Sulphur and Iron Plunge Bath, Hot Borax and Magnesia Baths, all within 5 minutes' walk of the main hotel. Absolutely no fog. Climate perfect. Howard Springs is endorsed by every physician who has visited the place as being an ideal Health and Pleasure Resort, most picturesquely situated among the pine forests of Lake county; elevation 2[illegible]50 feet. Excellent Hunting and Fishing. Reliable saddle and driving horses; daily papers and current literature kept on file. Postoffice and Telephone on premises. Round trip from San Francisco by the way of Calistoga, $10, including the finest stage drive in Lake county. First-class board, with newly furnished rooms in new hotel, $12 and upwards per week. Leave San Francisco 7.30 a. m. for Calistoga, arriving at 10 a. m., connecting with stage arriving at Springs at 4 p. m.

For accommodations, which must be secured in advance, address J. W. LAYMANCE, Owner and Proprietor, Howard Springs, Lake county, Cal.

The people of Oakland would visit Tuscan Springs yearly

IF THEY ONLY KNEW THE AFTER EFFECTS OF A FEW WEEKS' OUTING AT THE TAVERN OF TUSCAN. IT ONLY COSTS A POSTAGE STAMP TO FIND OUT. ADDRESS E. B. WALBRIDGE, Tuscan, Cal.

Summer Home Farm

GLENWOOD, CALIFORNIA.

Better than ever; newly furnished throughout; everything for comfort and pleasure; surrounded by giant redwoods, in Santa Cruz Mountains, 3 miles from Glenwood. Open May 2[illegible]. Send for booklet, H. W. HAINES, Proprietor, or call on Peck's Bureau, 1[illegible] Montgomery street, S. F.

HARBIN SPRINGS

The Most Accessible and Most Desirable in Lake County.

CONTAINS SULPHUR, IRON, MAGNESIA AND ARSENIC.

Open the year round. Hotel, cottages and grounds lighted with acetylene Gas.

Wonderful cures of rheumatism, gout, dyspepsia, catarrh, paralysis, neuralgia, dropsy, blood poisoning, skin diseases, kidney, liver and stomach troubles.

Natural Mineral or Medicated Mud Bath.

Finest equipped Gymnasium of any resort or hotel in the State; contains handball court, ten-pin alley, billiards, exercising, reception and bath-rooms, and furnished with up-to-date apparatus.

Don't miss Harbin Springs during May, June and July.

The most delightful months in the year. Absolutely free from mosquitoes.

Perfect climate; no excessive heat; finest vegetable garden in the State. Perfectly equipped livery stable in connection with hotel. Home dairy. Popular amusements. Two hard-finished cottages just completed.

ONLY SIX HOURS from San Francisco. Stage daily from Calistoga to Springs. Round-trip tickets at S. P. office, $8. Fine hunting and fishing. Rates reasonable. Long-distance telephone.

J. A. HAYS, Proprietor.

RICHARDSON SPRINGS

TEN MILES FROM CHICO. No mountain grade; no dust. Famous for cure of rheumatism, gout, stomach, liver and kidney diseases. Steam and mineral baths; porcelain tubs. Stage connects at Chico daily except Sunday. Round trip, $1.00. J. H. RICHARDSON, Proprietor. N. B. ROGERS, Manager, Chico, Calif.

Highland Springs

FOR HEALTH.

MINERAL WATERS of proved efficacy for LIVER, KIDNEY, MALARIA, RHEUMATISM and STOMACH TROUBLES. A physician of ability, experienced in advising their use (free). BATHS of all kinds and massage. Purest mountain air.

FOR PLEASURE.

Large Livery Stable and Excursions to other resorts and points of interest, many of which can be made in one day. REGULATION ALLEY, TENNIS, CROQUET, PING-PONG, SHUFFLE-BOARD, FREE SWIMMING TANK and ORCHESTRA. DANCING six nights of the week. Beautiful walks and drives.

Telephone, express and postoffice.

Hard-finished rooms. First-class table. Electric lights.

Rates, $10 to $16 a week.

For booklets and other information call at Tourist Bureau, 11 Montgomery st., or Traveler's Bureau, 630 Market st., or address

CRAIG & KEIR,
Highland Springs, Lake Co., Cal.

TAHOE TAVERN AT LAKE TAHOE

Is open for reception of guests. Our patrons of last season say: "Tahoe Tavern is the equal of any summer resort hotel in the world, and that at Lake Tahoe has no equal." Visit us and prove statement for yourself. Rates from $3.50 a day upward. For particulars or reservation of rooms address Tahoe Tavern, Lake Tahoe, Cal.

BOULDER CREEK HOUSE

Entirely renovated. First-class family resort. Fine hunting and fishing. Sulphur springs. For terms and particulars address MRS. FANNIE WELCH, Prop., Boulder Creek, Cal.

Hotel El Monte, Los Gatos

Foothills of Santa Cruz Mountains.

Choicest spot in Santa Clara valley. Hotel and surroundings delightful. We positively guarantee best table service of any hotel on the coast. Per day, $1.50; special by week or month. C. F. HENRY, Proprietor.

SUMMER RESORTS—Continued.

BARTLETT SPRINGS

There you can have the best kind of good times.

Bartlett water will cure you of rheumatism, malaria, kidney, liver or stomach troubles. After a vacation at Bartlett you will feel refreshed and rested and full of new life and energy.

AMUSEMENTS—Music by Hahn's orchestra, dancing, billiards, tennis, shuffle-board, ping-pong, bowling, croquet, riding, swimming, hunting and fishing. Shady walks and drives. Professor George Watson will look after the pleasure of guests.

BATHS—Hot tub, vapor, mineral, etc., with competent masseurs in attendance. Resident physician.

Send for booklet.

RATES—$12.00 to $17.50 per week. Write to J. E. McMAHAN, Bartlett Springs, Cal., or call at Bartlett Springs Co., 2 Sutter st., San Francisco, Cal.

WEBBER LAKE HOTEL

WEBBER LAKE,

Sierra Co., Cal.—Via Truckee.

Finest trout fishing in the West. New management. Opens June 5, 1903.

Fred A. Jordan and S. B. Sargeant, Lessees and Managers.

For further information apply at Crellin Hotel, Oakland.

La Honda and Pescadero.

Buy your R. R. tickets to Redwood City; 9 A. M. train from Third and Townsend sts., and 9:20 A. M. train from San Jose connect with stages direct. Address WALTER KNIGHT, Redwood City, Cal.

SAMUEL SODA SPRINGS.

Hotel accommodations first-class. Best mineral water. Hot and cold bath. Resident physician. Private carriages from St. Helena. P. O. Monticello, Cal.

J. R. MORRIS, Prop.

WEAK MEN.

DR. HALL'S REINVIGORATOR stops all losses in 24 hours. You will feel an improvement from the first dose. We have so much confidence in our treatment that we could safely offer Five Hundred Dollars reward for any case we cannot cure. This secret Remedy Enlarges Shrunken Organs, cures Emissions, Impotency, Varicocele, Prematureness, Gleet, Strictures, Kidneys, Lost Manhood, Drains in the Urine and all other terrible wasting effects of errors of youth or excess. $2 per bottle; three bottles, $5. Guaranteed to cure any curable case. Try it. Acts like magic. Call or address HALL'S MEDICAL INSTITUTE, 855 Broadway, Oakland, Cal. Office hours, 10-12, 2-5, 7-9. Sundays, 10-12.

NOTICE TO

CONTRACTORS

Sealed proposals will be received by the Board of Trustees of Laurel School District, County of Alameda, State of California, for the furnishing of all materials and performance of all labor necessary to complete a two-story, sixteen-room school building to be erected on the school grounds of said district, at the Town of Hayward, California, in accordance with the plans, drawings and specifications therefor prepared by J. W. Forsyth, Architect.

Said plans may be seen at the office of the architect, Emma Spreckels Building, San Francisco, California, and at the office of G. S. Langan, Clerk of the Board, at 921 Broadway, Oakland, California.

The bid to be exclusive of heating and ventilating.

All bids must be in the hands of the Clerk of said Board, 921 Broadwy, Oakland, not later than 12 o'clock M. on the 27th day of July, 1903, and must be accompanied by a certified check in the sum of not less than ten per cent of the amount of the bid, made payable to the Clerk of said Board, and guaranteeing that the bidder will enter into a contract and furnish the necessary bonds within five days from the date of the award.

The Board reserves the right to reject any and all bids.

By order of the Board of Trustees of Laurel School District made this 14th day of July, 1903.

G. S. LANGAN,
Clerk Laurel School District.

COUNTY BOARD OF

EQUALIZATION

NOTICE TO THE TAXPAYERS OF ALAMEDA COUNTY, CALIFORNIA.

Office of the Clerk of the Board of Supervisors of Alameda County, California.

Public notice is hereby given that the assessment roll of the fiscal year 1903-1904 of Alameda County, California, has been completed and delivered to the Clerk of the Board of Supervisors of said County, and that the same will be open for inspection at the said Clerk's office in the Annex to the Hall of Records in the City of Oakland, from 9 o'clock A. M. to 5 o'clock P. M. every day except Sunday until the 1st day of August, 1903.

Notice is also given that the Board of Supervisors of said County sat as a Board of Equalization on Monday, July 6, 1903, at 12 o'clock noon of said day, and adjourned until Monday, July 13, 1903, at 10 o'clock A. M. of said day, and again adjourned until Saturday, July 18, 1903, at 10 o'clock A. M. of said day, and again adjourned to Monday, July 20, 1903, at 10 o'clock A. M. of said day, from and after which time they will continue in session from time to time until the business of equalization is disposed of, and said Board will not sit later than August 1st, 1903, at 12 o'clock midnight.

Application for reduction or correction of assessment must be made in writing, duly verified by the oath of the property-owner or a duly authorized agent. Blanks for application for reduction or of increase of assessment may be obtained at said Clerk's office.

Dated July 20th, 1903.

JOHN P. COOK, Clerk.

DIVIDEND NOTICE.

STATE SAVINGS BANK,
Oakland, Cal.

For the six months ending June 30, 1903, a dividend has been declared at the rate of four (4) per cent per annum on all savings deposits, payable on and after July 1, 1903. Dividends not called for are added to and bear the same rate of interest and principal from July 1, 1903.

R. J. M'MULLEN, Cashier.

TRUSTEES' SALE.

Notice is hereby given that in accordance with the terms and under the authority of a certain deed of trust, dated September 7th, 1899, duly executed and delivered by Max Homfeldt and Anna Homfeldt, his wife, of the Township of Brooklyn, County of Alameda and State of California, the parties of the first part, to Isaac L. Requa and W. W. Garthwaite, trustees, parties of the second part, and The Oakland Bank of Savings, a corporation, the party of the third part, and thereafter recorded on October 23, 1899, in the office of the County Recorder of the County of Alameda, State of California, in Liber 701 of Deeds, at page 425 and following, and in pursuance of a resolution passed on the sixth day of July, A. D. 1903, by the Board of Directors of the said The Oakland Bank of Savings, a corporation, declaring that default has been made in the payment of the interest and other sums of money due under a certain promissory note dated September 7th, 1899, made and delivered by the said Max Homfeldt and Anna Homfeldt, his wife, to the said The Oakland Bank of Savings, a corporation, and to secure the payment of which the aforesaid deed of trust was executed, and declaring and exercising its option to declare the principal sum named in said promissory note, and the whole thereof, to be due and payable and matured, and requiring and directing that said Isaac L. Requa and W. W. Garthwaite, trustees, to sell the real estate described in said deed of trust, or such part or parts thereof, as in their discretion shall be deemed best, to satisfy the said indebtedness of said Max Homfeldt and Anna Homfeldt, his wife, to the said The Oakland Bank of Savings, the owner of said indebtedness and of the said promissory note.

We, Isaac L. Requa and W. W. Garthwaite, trustees, as aforesaid, do hereby give notice that default has been made in the payment of the principal and interest and other sums due from said Max Homfeldt and Anna Homfeldt, his wife, to the said The Oakland Bank of Savings, on said promissory note, and that default has been made by them in the payment of said and of other indebtedness to The Oakland Bank of Savings secured by said deed of trust, and that on

SATURDAY AUGUST 8th 1903.

at 12 o'clock M. of that day, and at the auction salesrooms of Woodward, Watson & Co., Inc., No. 1172 Broadway street, in the City of Oakland, County of Alameda, State of California, we will sell at public auction to the highest bidder for cash in gold coin of the United States of America, the piece and parcel of land situate, lying and being in the Township of Brooklyn, County of Alameda, State of California, and which is particularly described as follows, towit:

Commencing at a point on the Northwestern line of Jackson avenue distant thereon One Hundred and Twenty-five (125) feet Southwesterly from the Southwestern line of the County Road leading from Oakland to San Leandro; running thence Southwesterly along said line of Jackson avenue Fifty-seven and Eighty-eight One-hundredths (57 88-100) feet; thence at right angles Northwesterly One Hundred Fifteen (115) feet; thence at right angles Northeasterly Twenty-five and Fifty-four One-hundredths (25 54-100) feet and thence Easterly One Hundred Nineteen and Forty-seven One-hundredths (119 47-100) feet to the point of commencement.

Being Lot No. 6 in Block E, as the same is delineated and so designated on a certain map entitled, "Map of Huntington Tract, Brooklyn Township, Alameda Co., Cal., 1892," filed June 4th, 1892, in the office of the County Recorder of said Alameda County; or such part of said real property as in the discretion of said trustees shall be deemed best.

Terms of Sale—Cash in gold coin of the United States; ten (10) per cent. payable to the undersigned on the fall of the hammer; balance on delivery of deed; and if not so settled, unless for want of title, (ten days being allowed for search) then said ten (10) per cent. to be forfeited and the sale to be void.

The Oakland Bank of Savings (being the owner of the said promissory note and of the indebtedness secured by said deed of trust), or any other person may purchase at said sale.

Acts of sale at purchaser's expense.

Dated, Oakland July 13th, 1903.

ISAAC L. REQUA,
W. W. GARTHWAITE,
Trustees.

COMMISSIONERS SALE.

In the Superior Court of the County of Alameda, State of California.

WILLIAM HARVEY,
Plaintiff,
vs.
CHARLES J. McNEIL, Administrator with the will annexed and of the estate of Elizabeth Grainger McNeil, deceased,
Defendant.

No. 19880
Dept. No. 3.

Superior Court, Department 3.—Order of Sale and Decree of Foreclosure and Sale.

Under and by virtue of an Order of Sale and Decree of Foreclosure and Sale issued out of the Superior Court, Department 3, of the County of Alameda, State of California, on the 25th day of June, 1903, in the above entitled action in the said Superior Court, wherein the above named plaintiff obtained a judgment and decree of foreclosure and sale against the above named defendant, on the 18th day of June, 1903, for the sum of $708.65 in lawful money of the United States, together with costs of suit and attorney's fees, aggregating with said principal the sum of $770.15, which said judgment and decree was on the 25th day of June, 1903, entered in Judgment Record No. 47 of said Court, at page 466, to which judgment and decree reference is hereby made for the terms, conditions and manner of sale and the amounts due, in which decree I was appointed Commissioner to execute the same, I am commanded to sell the lands and premises situate in the Town of Berkeley, County of Alameda, State of California, and bounded and particularly described as follows, to-wit:

Commencing at the point of intersection of the westerly line of Shattuck avenue with the northerly line of Derby street, and running thence westerly along said northerly line of Derby street one hundred and fourteen and 50-100 (114.50) feet; thence at right angles northerly forty-nine and 85-100 (49.85) feet; thence at right angles easterly one hundred and thirty-one and 93-100 (131.93) feet, and to said westerly line of Shattuck avenue, and thence southwesterly along said westerly line of Shattuck avenue, as shown on the map hereinafter referred to, fifty-two and 80-100 (52.80) feet to the point of commencement. Being Lot No. 16, in Block No. 14, as per map entitled "Map No. 4 of the Shattuck Tract, Berkeley, California."

Public notice is hereby given that on

FRIDAY, THE 24TH DAY OF JULY,
A. D. 1903,

At 10 o'clock A. M. of that day, in front of the Broadway entrance of the Court House of the County of Alameda, in the City of Oakland, State of California, I, as Commissioner appointed by said Superior Court, will, in obedience to said writ and order of sale and decree of foreclosure and sale, sell the above described property, or so much therof as may be necessary to raise sufficient money to satisfy said judgment, with interest, counsel fees and costs, to the highest and best bidder for lawful money of the United States.

Dated at Oakland, July 2, 1903.

H. F. PATTERSON,
A Commissioner appointed by said Superior Court.

LOUIS TITUS, Attorney for Plaintiff, 101 Sansome street, San Francisco, Rooms 9-11.

LEGAL.

BOND REDEMPTION.

PUBLIC NOTICE IS HEREBY GIVEN by the Treasurer of the City of Oakland, County of Alameda, State of California, that there is now on this 7th day of May, A. D. 1903, the sum of ten thousand (10,000) dollars in the Sinking Fund, appropriated for the payment of bonds as provided in an Act of the Legislature of the State of California, entitled, "An Act to Provide for the Liquidation of the Floating Indebtedness of the City of Oakland to Prevent the Incurring of further debts," approved March 30th, 1874, which said Act may be found on page 709, etc., of the Statutes of the State of California for the year 1873-74. The said fund is set apart to pay and discharge the following numbered bonds issued in accordance with the provisions of the Act herein cited numbered in the order of their issuance, to-wit: Bonds numbered 40 to 44, of the denomination of $1000 each. Also bonds numbered 45 to 54, both inclusive of the denomination of $500 each.

And if such bonds so numbered, or either of them, shall not be presented for payment and cancellation at the office of the City Treasurer of said City of Oakland, in the City Hall of said City of Oakland, County of Alameda, State of California, within ten (10) days after the expiration of the publication of this notice, that is to say, within ten (10) days after the 7th day of August, A. D. 1903, then said fund shall remain in the Treasury of the said City of Oakland to discharge said bonds whenever presented, and such bonds or either of them shall not draw interest after ten (10) days from and after the said 7th day of August, 1903.

FELTON TAYLOR,
Treasurer of the City of Oakland, County of Alameda, State of California.
Dated, Oakland, Cal., May 7, 1903.
187-5-7-78t.

ORDINANCE

AN ORDINANCE, FIXING THE SEASON FOR KILLING, TAKING, OR HAVING IN POSSESSION OF MALE DEER OR DEER MEAT.

The Board of Supervisors of the County of Alameda, State of California, do ordain as follows:

Section 1. Every person who, in the County of Alameda, State of California, hunts, pursues, takes, kills, or has in his possession any male deer, or deer meat, between the fifteenth day of September and the fifteenth day of July of the following year, is guilty of a misdemeanor, and shall, upon conviction thereof, be fined in a sum not less than Twenty-five dollars, nor more than Five Hundred dollars, or by imprisonment in the County Jail not less than twenty-five days, nor more than one hundred and fifty days, or by both such fine and imprisonment.

Section 2. This Ordinance shall take effect and be in force from and after the first day of August, A. D. 1903, and shall be published in the Oakland Tribune for one week.

Passed and adopted at a meeting of the Board of Supervisors, held on the 13th day of July, 1903, by the following vote:

Ayes: Supervisors Horner, Kelly, Talcott and Chairman pro tem Rowe—4.
Absent: Chairman Mitchell—1.
Attest: H. D. ROWE.
Chairman pro tem Board of Supervisors.
(Seal) JOHN P. COOK, Clerk.

PROBATE NOTICE.

In the Superior Court of the County of Alameda, State of California.

In the matter of the estate of Richard Kolb, deceased.

Notice of time set for proving will, etc.

Notice is hereby given that a petition for the probate of the will of Richard Kolb, deceased, and for the issuance to Elizabeth Kolb of letters testamentary thereon has been filed in this Court and that Friday, the 24th day of July, A. D. 1903, at 10 o'clock A. M. of said day, at the Courtroom of Department No. 4, of said Court, at the Court House in the City of Oakland, in said County of Alameda, has been set for the hearing of said petition and proving said will, when and where any person interested may appear and contest the same.

Dated July 11, 1903.

JOHN P. COOK, Clerk.

CLARENCE CROWELL ESQ., Attorney for Petitioner, 957 Broadway, Oakland.

PROBATE NOTICE.

In the Superior Court of the County of Alameda, State of California.

In the matter of the estate of Mary A. Harrold, deceased.

Notice of time set for proving will, etc.

Notice is hereby given that a petition for the probate of the will of Mary A. Harrold, deceased, and for the issuance to Frank Harrold of letters testamentary thereon has been filed in this Court, and that Monday, the 27th day of July, A. D. 1903, at 10 o'clock A. M. of said day, at the Courtroom of Department No. 4, of said Court, at the Court House in the City of Oakland, in said County of Alameda, has been set for the hearing of said petition and proving said will, when and where any person interested may appear and contest the same.

Dated, July 13th, 1903.

JOHN P. COOK, Clerk.
By G. S. Pierce, Deputy Clerk.

GUY C. EARL, Attorney for Petitioner, San Francisco, California.

NOTICE.

In the Superior Court of the County of Alameda, State of California.

In the matter of the application of the Pacific Photo Mount Manufacturing Company for dissolution.

NOTICE.

Notice is hereby given that the Pacific Photo Mount Manufacturing Company, a corporation formed under the laws of the State of California, has presented to the Superior Court of the County of Alameda, State of California, a petition praying to be allowed to disincorporate and dissolve, and that Friday, the 7th day of August, 1903, at 10 o'clock in the forenoon, or as soon thereafter as counsel can be heard, has been appointed as the time, and the Courtroom of the Superior Court of the County of Alameda, Department 3, as the place at which time the said application is to be heard.

In witness whereof, etc.

JOHN P. COOK,
County Clerk and Clerk of the Superior Court of Alameda County, State of California, Oakland, Alameda County, Cal.
By G. S. Pierce, Deputy Clerk.

BUSH FINNELL, Attorney for Petitioners, Claus Spreckels Building, San Francisco.

STOCKHOLDERS' MEETING.

Oakland, Cal., July 15, 1903.

Office of the Berkeley Rock Company.

To the Stockholders of the Berkeley Rock Company:

Please take notice that the annual meeting of the stockholders of the Berkeley Rock Company will be held at the principal office of the company, in the city of Oakland, Alameda county, California, on Tuesday, the 4th day of August, 1903, at 7 o'clock P. M., for the purpose of electing directors and for the transaction of such other business as may properly come before the meeting.

The stock transfer book of the company will be closed on Thursday, the 16th day of July, 1903, at 3 o'clock P. M., and will remain closed until Wednesday, the 5th day of August, 1903, at 10 o'clock A. M.

By order of the Board of Directors.

JAMES E. CRANE,
Secretary.

Dated, July 15, 1903.

RAILROAD COMPANY GIVES NOTICE TO ALAMEDA.

Will Stop Work on the Mole Until the Franchise Dispute is Adjusted.

According to the official announcement, the Southern Pacific Company will discontinue the work of reconstructing the pier and depot at the Alameda mole until such time as definite action has been taken by the City Trustees upon the two applications for fifty-year franchises filed by the corporation for its local roads.

Since the citizens of Alameda have by petition declared themselves in favor of granting the Southern Pacific franchises for five years, instead of the fifty-year privileges, the company seeks, the management is somewhat disturbed over the situation and has decided to move slowly in negotiations and proposed improvements in that city.

Some of the workmen employed at the pier and depot site were laid off indefinitely yesterday morning without being given any reason for their discharge. There is much to be done before a pier and depot to replace those destroyed by fire nearly a year ago are ready for use. Thus far only the preliminary work of clearing away the debris, pulling up damaged piles and framing some of the lumber to be utilized in the structure has been done.

B. A. Worthington, of San Francisco, division superintendent of the road, said in relation to the matter:

"It is true we contemplate stopping all work on the proposed new depot at the Alameda mole. The Southern Pacific Company does not feel justified in going ahead with its plans on the narrow gauge road and incurring the great expense entailed in their completion unless it is assured of a fifty-year franchise. So far the City Trustees of Alameda have not acted on our petition for a franchise and until they do, nothing further will be done toward the completion of the depot and the standardizing of the track to Santa Clara.

"Altogether the improvements which the company proposes will cost in the neighborhood of $1,000,000 all of which amount will be expended in and around Alameda. If the attitude of the City Trustees in delaying our franchise is receiving the support of the public of Alameda we want to know it. If the people of that place do not want us, we shall be obliged to withdraw. We do not want to do this, but the attitude of the Trustees is forcing us to shape our plans to that end.

"A franchise for any less term than fifty years will not be accepted by the Southern Pacific Company as the outlay for its proposed improvements is too large to justify going ahead without a guarantee of a long term in which we shall have the privilege of operating. We are loth to abandon the present terminus, but there seems to be no other alternative.

"In case it shall appear that we cannot secure the franchise we have asked for we shall withdraw from Alameda altogether. This will not work any particular hardship on the company, but it will be a severe blow to Alameda. Our withdrawal will mean a heavy depreciation of property values throughout the section we traverse and will cause the removal from that place of many thousands of people who now make their homes there on account of the methods of transportation we furnish.

"All that is necessary for us to do is to construct a branch from West San Leandro to the main line and make our terminus at Oakland pier. This plan has many advantages from a railroad standpoint. The cost of constructing and operating the line will be very much less than the price of completing the improvements at the Alameda mole and at the same time it would tend to center the business of the company at Oakland, by which operating expenses would be greatly reduced.

"As I said we have no desire to withdraw from Alameda, but if the people do not want us there, we are prepared to find another outlet for our business. It rests entirely with them and we hope that for their own interests they will recognize the necessity of retaining the road and force the Trustees to grant us the only franchise under which we would feel justified in continuing our work there."

ALL GRAIN MEN INTERESTED

THE HORST SUIT ATTRACTING ATTENTION THROUGHOUT THE STATE.

SAN FRANCISCO, July 23.—The suit brought by E. C. Horst against the John L. Howard Company is exciting widespread interest all over the State. It deeply concerns grain growers, grain brokers and warehousemen. By attacking the legality of an established commercial custom, Horst threatens to cause a readjustment of the warehouse business.

In the suit the John L. Howard Company is in effect representing the grain warehouse business as a whole.

In addition to disputing the legality of the custom of making a small deduction in weight to cover losses from wastage, leakage and other causes, Horst charges the Howard Company with making incorrect returns of the deductions and of selling the overplus at a price far below the market price of the barley stored, but these are considered as minor matters compared to the challenge of what is termed the "bleeding" custom.

An added interest to the suit is given by the fact that John L. Howard is a shining mark in the commercial world. He stands high, and his methods have been looked upon as above reproach. In business circles his simple statement is accepted without question. Therefore Horst, who has a record as a long distance litigant, has selected a man with an irreproachable business reputation to attack for unfair dealing. It will be exceedingly difficult to make the San Francisco business public believe John L. Howard made false returns to his customers of weights and prices.

In a newspaper interview E. C. Horst, the plaintiff, makes this statement:

"During last July, August and September we sent about 90,000 sacks of barley to the warehouse. The barley was cleaned at the warehouse and afterward sold by us. Last December we thought we would close the transaction with the warehouse. We then found that, according to the returns of the warehouse, the weight shipped out was much less than that shipped in from the farmers.

"After the action was brought the Howard Company offered to make a settlement paying us $1,200, which was supposed to cover two pounds of bleeding on every 'draft' and to include the value of the sweepings, which they said that they sold to our credit. They had sold Chevalier barley for $1.20 a hundredweight, while that superior quality of barley was bringing $1.75 last year, when the amount would not come near meeting the shortage in the barley.

"My information is that it is the custom of some warehouses to weigh the grain short when it comes in, thereby defrauding both the farmers and the railroad company, which accepts these weights. When the grain is shipped out the owner storing it in the warehouse is given credit for the correct weight at the time the wheat was delivered at the warehouse. As barley increases in weight, often as much as six pounds to the sack, at tidewater and during the rainy season, over its weight during the heated and dry period when it is shipped to the warehouse, there is quite a margin upon which the warehouse may 'bleed' the merchant storing wheat.

"Our estimate, based on careful inquiry and extensive correspondence, is that our barley was bled to the extent of 3.45 pounds per sack. I know nothing of the custom of 'bleeding' barley at the rate of two pounds per 'draft,' and if it exists I wish to say that it is poor business and that we are not a party to any such agreement."

Mr. Howard says the charge of returning incorrect weights is a gross fabrication, as will be demonstrated on trial. He characterizes the allegation that Chevalier barley was sold for $1.20 a hundred when the market price was $1.75 as absurd. The sweepings, including dirty and partially damaged grain, were sold for $1.20, he said, mhmmhmhmh sold for $1.20. "Of course," he said "clean Chevalier barley was worth $1.75, but that is not what was sold. But this is all a matter for the courts. I cannot undertake to deny in detail all the statements Mr. Horst and his attorneys make to the newspapers. All there is in the matter is that two pounds' weight was deducted from each 'draft' of sacks to cover incidental losses, and that, according to custom, Mr. Horst was tendered his pro rata of the amount retrieved in the final clean-up. The transaction was in strict accord with business usage, and is fully understood by all men engaged in the grain business."

LARGE HOUSES FOR EDWARDS DAVIS.

Edwards Davis, in "The Unmasking," in which the Mordant-Humphrey Company is appearing at the Macdonough this week, continues to cause increasing comment, and the audiences remain the largest of the stock company's engagement. It is complimentary to both the player and the play that the opening should have been so successful.

The play itself, though essentially of such a nature as to occasion comment and difference of opinion, is not offensive. There is not an improper or suggestive situation in the play, such as appeals so glaringly in the staircase scene from "Sapho," or the bedroom scene from "Du Barry." If "The Unmasking" is racy, so is "Camille" and "Faust." The language of the play is epigramatic, terse and rythmical, and the climax of the third act is pretentiously tragical. On each of the several performances this week, the unmasking scene has called forth from five to ten curtains, and repeated calls have been made upon Mr. Davis for a speech. Thus far he has only bowed his thanks. In the five years' absence of Mr. Davis from this city, his association as leading man with eminent stars is evident. He has the easy manner of the new school. His lights and shades are beautifully blended, and his voice is splendidly modulated. The audiences show a marked increase of interest, and an admiration for this accomplished actor.

Mr. Davis closes his special engagement with the Mordant-Humphrey Company next Sunday night, it being his stated intention to return directly after that date to New York.

REVOLUTIONISTS ARE ACTIVE.

CONSTANTINOPLE, July 23.—The increasing activity of the revolutionists in Macedonia and the difficulties encountered by the Turkish troops are producing an unpleasant effect in official quarters and apprehension in diplomatic circles, where it is believed the existing situation will lead to fresh demands upon the powers, including the establishment of efficacious European control. Even the Austrians and Russians now admit that the reform scheme is inadequate.

TONY LUBELSKI'S TRIP.

Tony Lubelski, proprietor of the Novelty Theatre, leaves today on a business trip over the Novelty Circuit which will include Fresno, Sacramento, San Jose and Stockton. Mr. Lubelski will be on his tour for about a week.

BODY OF MISS VEITCH.

The body of Miss Kate Veitch, who was killed a few days ago in a tally-ho accident at Lake Tahoe, has been brought to Oakland for burial. The date for the funeral has not as yet been set, as the parents of Miss Veitch were both injured in the same accident and have not sufficiently recovered to attend.

St. Louis A·B·C BEERS
The Highest Priced but the Best Quality.
SOLD EVERYWHERE.

WILL EDUCATE FILIPINOS

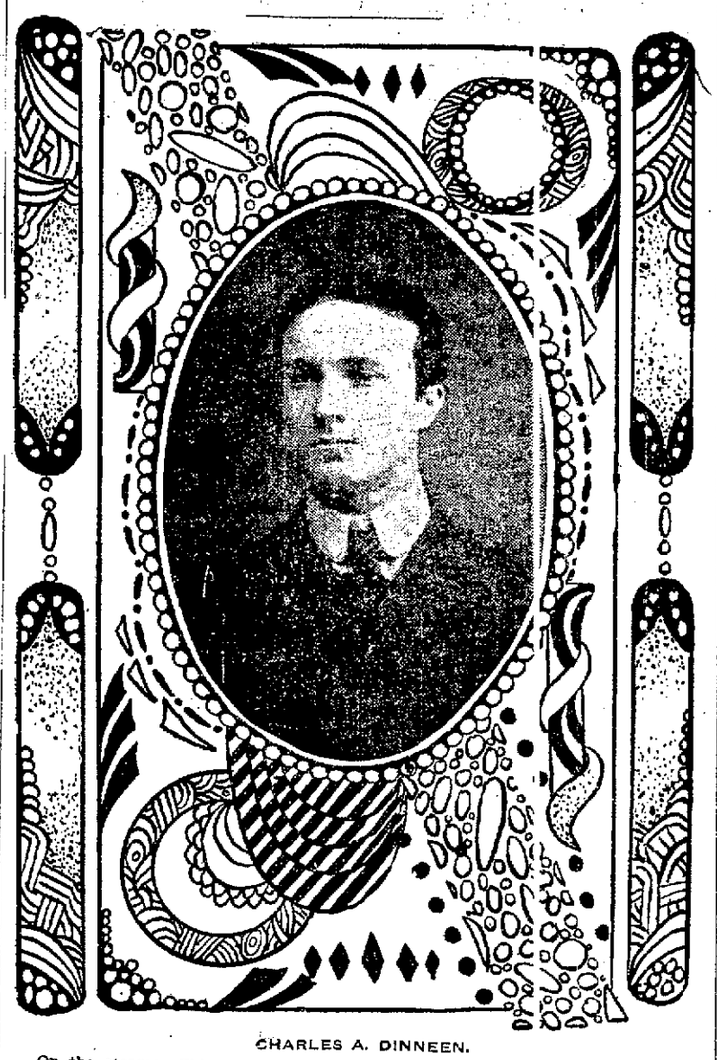

CHARLES A. DINNEEN.

On the steamer China, which sailed for the Philippines a few days ago, was a company of young educators, who had been specially selected as instructors to serve among the Filipinos. Among them were Charles A. Dinneen and J. A. Garvin. Mr. Dinneen is a young man, who is specially qualified for the position, which has been conferred on him. He is an Oakland boy. Here he received his early education, and, while acquiring it, was one of the many bright boys, who started life as carriers of THE TRIBUNE. Later, he graduated from St. Ignatius College and still later from Santa Clara College. At New Orleans, Mr. Dinneen underwent a post-graduate course and among the professors he met there was Mr. Garvin, who subsequently taught at St. Mary's College in this city, and who was among those who accompanied him to the Orient.

Mr. Dinneen is the son of Mr. and Mrs. M. Dinneen. His father is the well-known marble man and sculptor who has been in business in this city for more than 25 years. Like his parents, Mr. Dinneen has artistic temperament and taste, and will undoubtedly leave the impress of his talent upon the new members of the republic with whom he comes in contact.

A SERIOUS KNIFE WOUND

NOTORIOUS CHARACTER WOUNDED BY MAN HE WAS PERSECUTING.

"Fatty" Viers, a notorious character about town, was taken to the Receiving Hospital this morning with a dangerous knife wound under his left arm. After a night spent in drinking he got up in the morning in a state of intoxication and wrecked his own home and then went out into the street and attacked a harmless half-witted man, who in retaliation for a murderous assault made upon him, plunged the large blade of his pocket knife into Viers' side. The doctors are unable to say just how serious the wound may prove. The neighbors who saw the act say that Viers got only what he deserved and protested against the arrest of the old man.

The knife entered Viers' left side on a line with the heart but too far to one side for the blade to have struck it. It however punctured the lung cavity and the air is forced in and out through the wound with each breath that he takes. Condition of his system, the condition of the blade when it entered the body and the care he takes of himself will all count either for or against his eventual recovery. In the meantime "Munchy" as he is known, although christened John Miller, was taken by Detectives Holland and Kyte from his favorite seat on a horse block at Second and Madison streets and placed in the tanks at the City Prison.

Viers is known to every policeman on the force and has been arrested numerous times for all manner of offenses. He is accused of being a bay pirate and there is nothing, the police believe is beyond his engaging in. He lives at 660 Madison street, in a comfortable house for the neighborhood. With him live his wife and his father. This morning Viers got up in a bad humor and after smashing a chair or two and kicking out the windows in the house, he went out into the street.

According to the statements of George Smith, who lives at 657 Madison street and W. Bloom, who lives at 661 on the same street, "Munchy" was sitting on a block at the street corner making a cigarette in the morning sun. Viers went across to where he was and pushed him off his seat and in a moment had the old man on the defensive. He chased him around and finally picked up a stone and struck him with it. Just when or how the knife came into play, no one saw. They came together for a second and then Viers was seen to stagger back with his hand at his side. Blood was flowing profusely through his clothing and by the time he had reached the hospital he was weak from the loss of blood.

When the detectives went to look for "Munchy" he was still sitting in his favorite position staring off into space. In a mumbling he told of a fight and described with weird motions how he had been chased around. He, however said that he had no knife and search failed to find one on him. In his room, however, Detectives Holland and Kyte found a pocket knife in a hat hanging on the wall. There were no stains on it or signs that could be construed as being connected with the assault. It is believed that the clothing would have had the effect of wiping the blade as it was withdrawn and that there would in all probability be no marks upon it. "Munchy" will be held pending the outcome of Viers' injury.

ACCOMPANIED BY SOLDIERS.

WITNESS IN A MURDER CASE HAS TO BE PROTECTED.

JACKSON, Ky., July 23.—Captain Ewen left today for Lexington. He will go to Cynthiana Saturday to testify against Jett and White.

Ewen was escorted by soldiers as far as Torrent.

At that place the troops left the train and escorted Charles Green, a witness before the Grand Jury, who has been threatened back to Jackson. Green is to testify in the Cockrill case.

It is claimed that he saw the men who fired the shot that killed Cockrill.

Green told his story to the Grand Jury, which, it is believed, will result in the indictment and arrest of certain officials of the county on charges of bribery and accessories to the murder of Marcum.

VANDERBILTS ARE WELL RECEIVED.

ST. PETERSBURG, July 23.—Mr. and Mrs. Cornelius Vanderbilt, during their stay here, received much attention. They were dined by Grand Duke Boris at the Imperial Palace. Grand Duke Vladimir was among the many notable persons present. Mr. and Mrs. Vanderbilt were also entertained at dinner by the Grand Duke Michaelovich, and they gave a luncheon to Grand Duke Boris and other members of the Imperial family on board their yacht, the North Star.

SALVAGE CLAIMS HAVE BEEN FILED.

HONOLULU, July 23.—(By Pacific cable.)—Salvage claims for $40,000 each have been filed by the owners of the tugs Fearless and Charles Counselman against the steamer Clavering, belonging to the China Commercial Steamship Company. The Clavering a few days ago struck on a reef at the entrance to Honolulu harbor and was pulled off by the tugs named without having sustained much damage. It is believed that the claims of the tugs will be contested and litigation over the matter is likely.

Pears'
Soap for toilet, nursery, bath and shaving. Matchless among all soaps in the world for these purposes.
Sold all over the world.

WILL TELEGRAPH AVENUE BE IMPROVED?

NOW IS THE TIME FOR THE CITIZENS TO TAKE ACTION.

From Fifteenth street to a short distance north of Temescal creek Telegraph avenue is in a shocking state of disrepair. Many years ago it was coated with bitumen as far as Thirty-fourth street, but the poultice, poor and thin to begin with, has worn into a multitude of ragged holes and risen into bumps through the action of the sun.

In consequence it has become dangerous to drive over the avenue at a rapid pace with light vehicles. Breakages and other accidents are of frequent occurrence.

When President Roosevelt visited Oakland, the avenue was in such a state that it was decided to bring him in from Berkeley on a street car rather than submit him to the infliction of a drive in a carriage over a thoroughfare made up of holes and hillocks.

The Berkeley end of Telegraph avenue presents a striking contrast to the Oakland section. From one block north of Temescal creek to the University gates the avenue has been placed in splendid condition. It has been graded, curbed and macadamized in a thorough manner and is in all respects a fine driveway.

The broad roadway is smooth and hard, and presents an inviting prospect.

Now the cost of improving Telegraph avenue is no greater in Oakland than it is in Berkeley. Indeed, the cost for the Oakland end would be less, for a good deal of the work found necessary on the Berkeley end has already been done on the Oakland section. The street is curbed for two-thirds of the length to be improved.

In Berkeley, and for a short distance inside the Oakland city limits, the avenue has been improved at the expense of owners of abutting property. Yet that property is nothing like so valuable as the property along the Oakland section. The travel over the Oakland end is five or six times as great as the travel over the Berkeley end.

Yet the Berkeley end of the avenue is a handsomely improved highway, while the Oakland section would shame a mountain village.

There is a general impression that a part of Telegraph avenue, in Oakland, is an accepted street. That is not the fact. No part of Telegraph avenue has ever been accepted by the city. The bitumen pavement was laid by the property owners and was not in accordance with the specifications of the City Engineer nor under the direction of the Superintendent of Streets. Nevertheless it was a good pavement for two or three years after it was laid. Its present extreme state of dilapidation is largely due to neglect. Not being an accepted street, the city authorities have refused to repair the breaks in the bitumen until nothing is left of the pavement but a mass of breaks. It is a series of holes held together by tatters.

The city refuses to improve the avenue, contending it is the legal duty of the property-owners to make the improvement. Besides, the city has no money with which to do the work.

The property-owners contend that the city should defray the cost, or at least a part of it, seeing that they once paved the street with bitumen. But the bitumen was not laid according to city specifications and only covered two-thirds the length of the Oakland end of the avenue. The remaining one-third, from Thirty-fourth street to Idora Park, has never been graded, curbed or macadamized save in isolated spots.

The property-owners along the avenue have agreed to pay part of the cost of the work if the city will pay the other. In view of the circumstances this is an entirely just arrangement. But the money the city is to expend must be raised by a bond issue. How long are we to wait for it? A bond issue for improvements may be voted down or it may contain no provision for improving the avenue.

What then?

Are we to continue to wait? Telegraph avenue should be improved at once. It's present condition is a shame to everybody concerned, including both the property-owners and the city authorities. There is a manifest shirking of public and private duty, an evident lack of public spirit, a plain exposure of ingrowing civic enterprise.

If the property-owners along the avenue would get together in the right spirit and go to work with vim and vigor, they would solve the problem in three months. They could arouse a public sentiment that would force municipal co-operation to whatever extent the treasury will permit, and bring the mossbacks into line.

Now is the time to move, for the tax levy is soon to be fixed, and if any help is to be obtained from the city other than the problematical hope of a bond issue, the property-owners had better be organizing, moving and devising a plan of action.

They are sleeping on their own interests my neglecting the avenue. In the meantime the great central artery is becoming more impassable, more of a disgrace to Oakland.

MASONS BRING SUIT TO RECOVER MONEY.

Suit has been brought against the estate of the late Charles E. Gillett by the four Scottish rite lodges of the Masonic order in Oakland, to collect $1451.30.

Gillett, who was secretary of the lodges, had, at the time of his death, the funds of the lodges deposited to his own account in a local bank, and an order of the court was required to restore the money to the rightful owners.

During the last illness of the late treasurer of the Masonic lodges, Secretary Gillett had temporary charge of the funds, and expecting to retain their custody for only a short time, he placed the money to his own account in the bank.

His sudden death occurred at this time, and the money passed into the hands of the administrator as part of the Gillett estate.

No opposition to the suit will be offered by the heirs of the deceased, and when the law has had time to take its course the Masons may expect to regain possession of their treasury.

AN APRICOT SEED LODGED IN THROAT.

Frank Preston, aged 16 years, residing with his parents at 918 Fifth street, was brought to the Receiving Hospital last evening to have an apricot seed taken out of his throat. The seed, which was causing Preston considerable pain, was removed with some difficulty and the lad returned to his home.

Drug Store Goods Needed at Present

Summer Medicines
Each season has its peculiar requirements. Just now you should have something in the house for summer complaint, cramps, colic and diarrhea—also something for chafing and for heat rashes for the baby.

Poison Oak Remedies
We have one that affords instant relief and effects a speedy cure. If applied before exposure it also acts as a preventative.

Disinfectants
You must be particularly careful just now in regard to the sanitary condition about the house. The use of a little Bowman's disinfectant in the drains and sprinkled occasionally in the garbage barrel will prevent disease.

Moth, Mosquito and Flea Preparations
for keeping them off the premises!

Bath Goods
Sponges, bath caps, brushes, mats, sprays, towels, wash cloths, violet ammonia, soaps, tablets for perfuming the bath, etc., etc.

WE HAV E ALL THE ABOVE GOODS AND A GREAT MANY MORE JUST AS SEASONABLE IN FINE VARIETY AND AT LOWEST PRICES.

Bowman & Co.
1109 Broadway, near 12th
14th and Broadway
13th Ave. and E. 14th St. Oakland

PERSONAL AND SOCIAL.

MERRY GATHERING AT THE HOME OF MISS TERESA SCHMITT.

It was a merry gathering that met with Miss Teresa Schmitt on the occasion of her birthday Monday evening, July 20. The house was beautifully decorated with palms and flowers, and the young lady was assisted in receiving by her mother, Mrs. T. E. Schmitt, and Miss Dorothy Le Quime of San Francisco. Dancing and other amusements were indulged in until a late hour, when the guests repaired to the banquet room, where a dainty repast was served. Miss Mae Smiley of San Leandro was the fortunate finder of the ring in the birthday cake. Among the guests were Misses Anita Koenig, Dorothy Le Quime, Myra Moore, Mae Smiley, Teresa Schmitt; Messrs. Fred Anderson, Alex Rattray, Charles Smiley, Lesley Woodworth and George Schmitt.

PERSONALS.

Hon. F. Davey, accompanied by his wife, arrived from Portland, and are now visiting with Mr. and Mrs. E. R. Edes. Mr. Davey is well known in this State, having once represented Marin county in the State Legislature. He is well known in the newspaper fraternity. The visit is in the nature of business and pleasure, as Mr. Davey is the chief of the Order of Lions and is looking after lodge matters here.

Mrs. George D. Gray and Miss Mabel Gray have returned from Humboldt county and are now at Watson's, Sonoma county.

Mrs. Walter E. Teague Jr., Miss Nellie Teague and Master Earle Teague and Misses Annibell, Effie and Lillian are sojourning at their summer cottage in Capitola, where they are having a delightful time.

Mrs. C. E. Baker, who has been the guest of Mrs. S. G. Little at Point Richmond for several days, has returned to Oakland.

H. W. Taylor and family of Berkeley are visiting in Chico.

Mrs. L. D. Lawhead, who has been visiting in Berkeley and San Francisco, has returned to her home in Woodland.

Miss Annie Deaner, who has been visiting friends in Woodland, has returned to her home in Oakland.

Mr. and Mrs. J. H. Keyser are visiting Mr. and Mrs. Charles E. Trower at Napa.

Fred Hunburg was a recent visitor in Danville.

R. J. Mott visited in Alamo recently.

Thomas M. Frye is in Point Richmond, a guest at the Critchett Hotel.

Calvin Ring was in Point Richmond recently on oil business.

G. B. Smythe of Berkeley took a business trip to Point Richmond recently.

Miss Florence Linskin of Haywards and Lemme Brown of Berkeley are visiting at Osage this week.

Mrs. Nickerson and Mrs. Yersley are visiting their parents, Mr. and Mrs. Charles Howard, at Danville.

Misses Mabel and Elsie Gerow of Berkeley are in Danville visiting Miss Bessie Turner.

Mrs. McCell of Haywards was a recent visitor in Danville.

Mrs. Ingram and little daughter, who have been visiting in Danville, have returned to Oakland.

Rev. Gerow and wife of Berkeley visited Mr. and Mrs. Wesley Turner at Danville recently.

Miss Marion Lalaree of Berkeley has been visiting Mrs. William Hemme at Alamo.

Henry W. Barnett was in Point Richmond recently on business.

Mrs. C. Brandt of Pinole was a recent visitor in Oakland.

Mr. and Mrs. T. S. Williams, accompanied by a number of young people, visited the Point Richmond oil fields recently.

Miss M. S. Ardley of Berkeley has been elected a teacher in the East Side School at Point Richmond. She assumes the duties of her position at once. Miss Ardley is a graduate of the State University and has been teaching at Berkeley for some time.

TO SUGGEST NAMES.

Mayor Olney has received a communication from A. B. Nye, private secretary to Governor Pardee, asking the Mayor to communicate with the various commercial bodies of this city and have them suggest the name of some person to represent this county at the Trans-Missippi Congress, which is to convene in Seattle on August 18 and which will remain in session for three days.

PUSHING WORK ON ELECTRIC ROAD.

SAN JOSE, July 23.—The track of the inter-urban electric road reached Sorosis near Saratoga this morning and now the force of men are advancing toward Saratoga. The people of that town are preparing for an appropriate celebration on the completion of the track to that place, which will not be later than August 1.

$100 Reward, $100.
The readers of this paper will be pleased to learn that there is at least one dreaded disease that science has been able to cure in all its stages, and that is Catarrh. Hall's Catarrh Cure is the only positive cure now known to the medical fraternity. Catarrh, being a constitutional disease, requires a constitutional treatment. Hall's Catarrh Cure is taken internally, acting directly upon the blood and mucous surfaces of the system, thereby destroying the foundation of the disease and giving the patient strength by building up the constitution and assisting nature in doing its work. The proprietors have so much faith in its curative powers that they offer One Hundred Dollars for any case that it fails to cure. Send for list of testimonials. Address F. J. CHENEY & CO., Toledo, O.
Sold by druggists, 75c.
Hall's Family Pills are the best.

Large new fine Rope Portieres. The Curtain Store, Fourteenth and Franklin streets.

Shoe sale this week. See our window. Healey Shoe Co., 539 Eleventh street.

Oakland Hammam Baths.
To our old patrons: We are still running and would be pleased to have you continue your patronage with us. First-class massage treatments given. 951 Broadway.

DRUG
PRICES THAT MEAN BUSINESS
Here are specials you cannot afford to let pass:
Pinkham's Compound 60c
S. S. S., $1.00 size.....60c
Stuart's Tablets 30c
Bromo Seltzer, 25c size.....15c
Piso's Cough Cure.....15c
Pear's Soap 10c
Toilet Soaps; regular price 25c box. Special.....20c
Toilet Paper "Red Cross" squares 10c; 4 packages....25c
Williams' Pink Pills 30c
Pond's Extract 30c
California Syrup Figs.....30c
3 MORE DAYS
of wrist bag specials. The window display tells the story. Prices 50c, 75c and $1.00.
Collins Bros. Druggists, Masonic Temple, 14th and Washington streets